

# W O O D H E N G E

## COMMUNITY FORGE PORCH ADDITION

1 2 5 6 F R A N K L I N A V E N U E  
W I L K I N S B U R G , P A 1 5 2 2 1

## DESIGN BUILD STUDIO

CARNEGIE MELLON UNIVERSITY  
SCHOOL OF ARCHITECTURE  
5000 FORBES AVENUE  
PITTSBURGH, PA 15213

K Y L E B A N C R O F T  
T A K U M I J O R D A N D A V I S  
T A Y L O R L A T I M E R

D E C E M B E R 1 0 , 2 0 1 9  
F O R R E V I E W

**SHEET LIST:**

- G.00 TITLE PAGE
- L.01 SITE PLAN
- A1.01 GROUND FLOOR PLAN
- A1.02 DECK PLAN
- A1.03 ROOF PLAN
- A2.01 NORTH ELEVATION
- A2.02 WEST ELEVATION
- A3.01 SECTION 1
- A3.02 SECTION 2
- A3.03 SECTION 3
- A4.01 DETAILS
- A4.02 DETAILS
- A4.03 DETAILS
- A4.04 DETAILS
- S1.01 DECK FRAMING PLAN
- S1.02 ROOF FRAMING PLAN
- PR.01 PROTOTYPE TITLE PAGE
- PR.02 PROTOTYPE PERSPECTIVE
- PR.03 PROTOTYPE PLAN EN SITU
- PR.04 PROTOTYPE ELEVATIONS EN SITU
- PR.05 PROTOTYPE CUT SHEET
- PR.06 PROTOTYPE ASSEMBLY SEQUENCE

**ABBREVIATIONS:**

- ABV. = ABOVE
- B.O. = BOTTOM OF
- CL. = CENTER LINE
- CLR. = CLEARANCE
- COL. = COLUMN
- CONC. = CONCRETE
- DN. = DOWN
- EL. = ELEVATION
- EPMD = ETHYLENE PROPYLENE DIENE MONOMER
- EXT. = EXTERIOR
- FDTN. = FOUNDATION
- GA. = GAUGE
- GALV. = GALVANIZED
- INT. = INTERIOR
- LF. = LINEAR FEET
- LVL. = LAMINATED VENEER LUMBER
- MAX. = MAXIMUM
- MIN. = MIN. = MINIMUM
- NTS. = NOT TO SCALE
- O.C. = ON CENTER
- OPP. = OPPOSITE
- R.O. = ROUGH OPENING
- S.F. = SQUARE FEET
- T.O. = TOP OF
- TYP. = TYPICAL
- W/ = WITH
- " = INCHES
- ' = FEET
- # = NUMBER

**SYMBOLS:**

- ASSEMBLY DESIGNATION
- WALL TYPE TAG**
- NOTE DESIGNATION
- KEYNOTE TAG**
- SHEET  
DETAIL
- ELEVATION TAG**
- SHEET  
DETAIL
- BUILDING SECTION TAG**
- SHEET  
DETAIL
- WALL SECTION TAG**
- ROOM NAME  
SQUARE FOOTAGE  
ROOM NUMBER
- ROOM DESIGNATION TAG**
- DESIGNATOR
- WINDOW TYPE TAG**
- DESIGNATOR
- DOOR TYPE TAG**
- DETAIL  
SHEET
- DETAIL REFERENCE TAG**
- DESIGNATOR
- SPOT ELEVATION TAG**
- SLOPE DIRECTION  
DESIGNATOR
- SLOPE TAG**
- DESIGNATOR
- CENTERLINE TAG**
- MAIN ENTRANCE
- SECONDARY ENTRANCE
- COVERED SECONDARY  
ENTRANCE

**CONTACT:**  
DESIGN BUILD STUDIO  
CARNEGIE MELLON UNIVERSITY  
SCHOOL OF ARCHITECTURE  
5000 FORBES AVENUE  
PITTSBURGH, PA 15213

**DRAWN BY:**  
TAKUMI DAVIS JORDAND@ANDREW.CMU.EDU  
TAYLOR LATIMER TL@ANDREW.CMU.EDU  
KYLE BANCROFT KYLEBANC@ANDREW.CMU.EDU

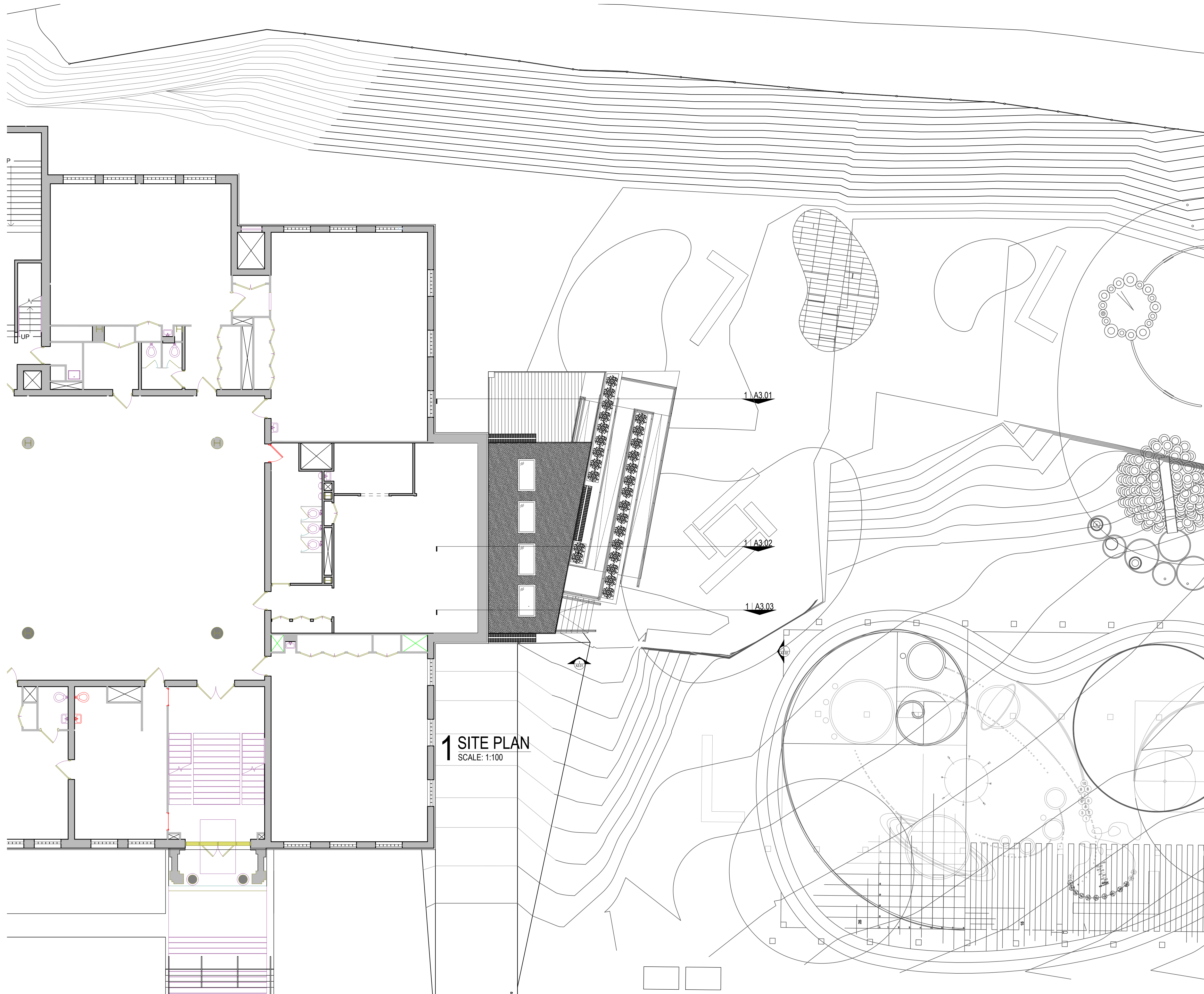

**GENERAL NOTES:**  
 1. EXTERIOR DIMENSIONS ARE TAKEN FROM FACE OF SHEATHING  
 2. INTERIOR DIMENSIONS ARE TAKEN FROM FACE OF STUD UNLESS OTHERWISE NOTED  
 3. THESE DOCUMENTS ARE THE COPYRIGHTED PROPERTY AND INTELLECTUAL PROPERTY OF THE CARNEGIE MELLON UNIVERSITY DESIGN BUILD STUDIO. THE DOCUMENTS ARE NOT TO BE REPRODUCED OR UTILIZED FOR ANY PURPOSE OTHER THAN ORIGINALLY INTENDED AND AS STIPULATED ON THE COVER SHEET AND TITLE BLOCK. USE OF THE DOCUMENTS FOR ANY PURPOSE, SPECIFICALLY STIPULATED OR NOT, SHALL BE GRANTED ONLY VIA AUTHORIZED WRITING BY THE CARNEGIE MELLON UNIVERSITY DESIGN BUILD STUDIO AND ITS DIRECTOR.  
 4. NONE OF THE DOCUMENTS INCLUDED IN THE DRAWING INDEX ARE INTENDED TO BE CONSIDERED IN ISOLATION OF ONE ANOTHER. ALL PARTIES/ENTITIES UTILIZING THESE DOCUMENTS FOR COST ESTIMATION, BIDDING, QUANTITY SURVEY, AND/OR CONSTRUCTION SHALL CONSULT THE GENERAL NOTES AND INFORMATION LOCATED ON THIS SHEET AND ALL "G" SERIES (GENERAL INFORMATION AND DATA) SHEETS FOR INFORMATION AND CONDITIONS GOVERNING WORK DESCRIBED IN DOCUMENTS LISTED IN THE DRAWING INDEX BEFORE PROCEEDING WITH PROCUREMENT AND/OR CONSTRUCTION. GENERAL INFORMATION AND DATA SHEET(S) ("G") PROVIDE CODE, PROCEDURAL AND USE GUIDELINES GOVERNING ALL BID AND/OR CONSTRUCTION DOCUMENTS. ALL BIDDERS, ESTIMATING, AND PRICING SHALL UTILIZE COMPLETE SETS OF THE BIDDING AND/OR CONSTRUCTION DOCUMENTS IN QUANTIFYING AND CONSTRUCTING. NEITHER THE OWNER, ARCHITECT, NOR DESIGN BUILD STUDIO ASSUMES RESPONSIBILITY FOR ERRORS, OMISSIONS, OR MISINTERPRETATIONS RESULTING FROM THE USE OF INCOMPLETE SETS OF BIDDING AND/OR CONSTRUCTION DOCUMENTS.  
 6. EXISTING SITE INFORMATION IS BASED ON ALLEGHENY COUNTY G.I.S. INFORMATION FROM THE PENNSYLVANIA SPATIAL DATA ACCESS (PASDA). OWNER SHALL PROVIDE SITE SURVEY FOR FINAL SITE PLAN AND GRADING.

- LEGEND (NTS):**
- EXISTING BUILDING
  - CONC. PAVING
  - CLEAN CRUSHED STONE
  - GRAVEL BACKFILL
  - INFILL SOIL
  - CUT OR FILL SOIL
  - GRASS
  - SAND OR GRANULAR PAD
  - CUT WOOD GRAIN

- KEY NOTES:**
- 01 -1.75" X 14" LVL
  - 02 2" X 12" UNTREATED DIM. LUMBER
  - 03 2" X 8" UNTREATED DIM. LUMBER
  - 04 2" X 6" UNTREATED DIM. LUMBER
  - 05 2" X 4" UNTREATED DIM. LUMBER
  - 06 2" X 2" UNTREATED DIM. LUMBER
  - 07 EXISTING TRIPLE WITH BRICK WALL
  - 08 EXISTING WATER TABLE
  - 09 EXISTING GRADE
  - 10 1/2" ZINC THREADED ROD
  - 11 0.5" THK. LDPE SPACER
  - 12 CAST-IN-PLACE CONCRETE
  - 13 NO. 4 REINFORCEMENT
  - 14 METAL DECKING
  - 15 A36 STEEL ANGLE @ 1.5" X 1.5" X 12 GA.
  - 16 GRAVEL BACKFILL
  - 17 FEA GRAVEL ROOF FINISH
  - 18 EPDM ROOFING MEMBRANE
  - 19 3/4" THK. OSB PLYWOOD
  - 20 METAL FLASHING
  - 21 SOIL
  - 22 NATIVE PLANTLIFE
  - 23 SIMPSON STRONG-TIE GALV. 2x12 HANGER
  - 24 STAINLESS WOOD SCREW @ 2" LG.
  - 25 NO. 6 STAINLESS WOOD SCREW @ 1.25" LG.
  - 26 1.25" DIAM. ALUMINUM RAILING
  - 27 NICKEL DECORATIVE HANDRAIL BRACKET
  - 28 8" RISE, 11" DEPTH PRESSURE TREATED STAIR STRINGER
  - 29 EXTERNAL GRADE NAIL @ 6" LG.
  - 30 EXTERNAL GRADE NAIL @ 3 1/8" LG.
  - 31 DOUBLE PANED SKYLIGHT
  - 32 CONCRETE DRILL BOLT @ 6 3/4" LG.
  - 33 CONCRETE DRILL BOLT @ 3" LG.
  - 34 CONCRETE ANCHOR @ 1 1/2" LG.
  - 35 7/16" DIAM. OPENING NUT
  - 36 INTERNAL STEEL CONNECTOR
  - 37 WINDOW ADJUSTMENT WHEEL

**WOODHENGE**  
 1256 FRANKLIN AVE.  
 WILKINSBURG, PA 15221

DRAWN BY:  
 KYLE BANCROFT  
 TAKUMI DAVIS  
 TAYLOR LATIMER

**L.01**  
 SITE PLAN

DESIGN BUILD STUDIO  
 CARNEGIE MELLON UNIVERSITY  
 SCHOOL OF ARCHITECTURE  
 5000 FORBES AVENUE  
 PITTSBURGH, PA 15221-3

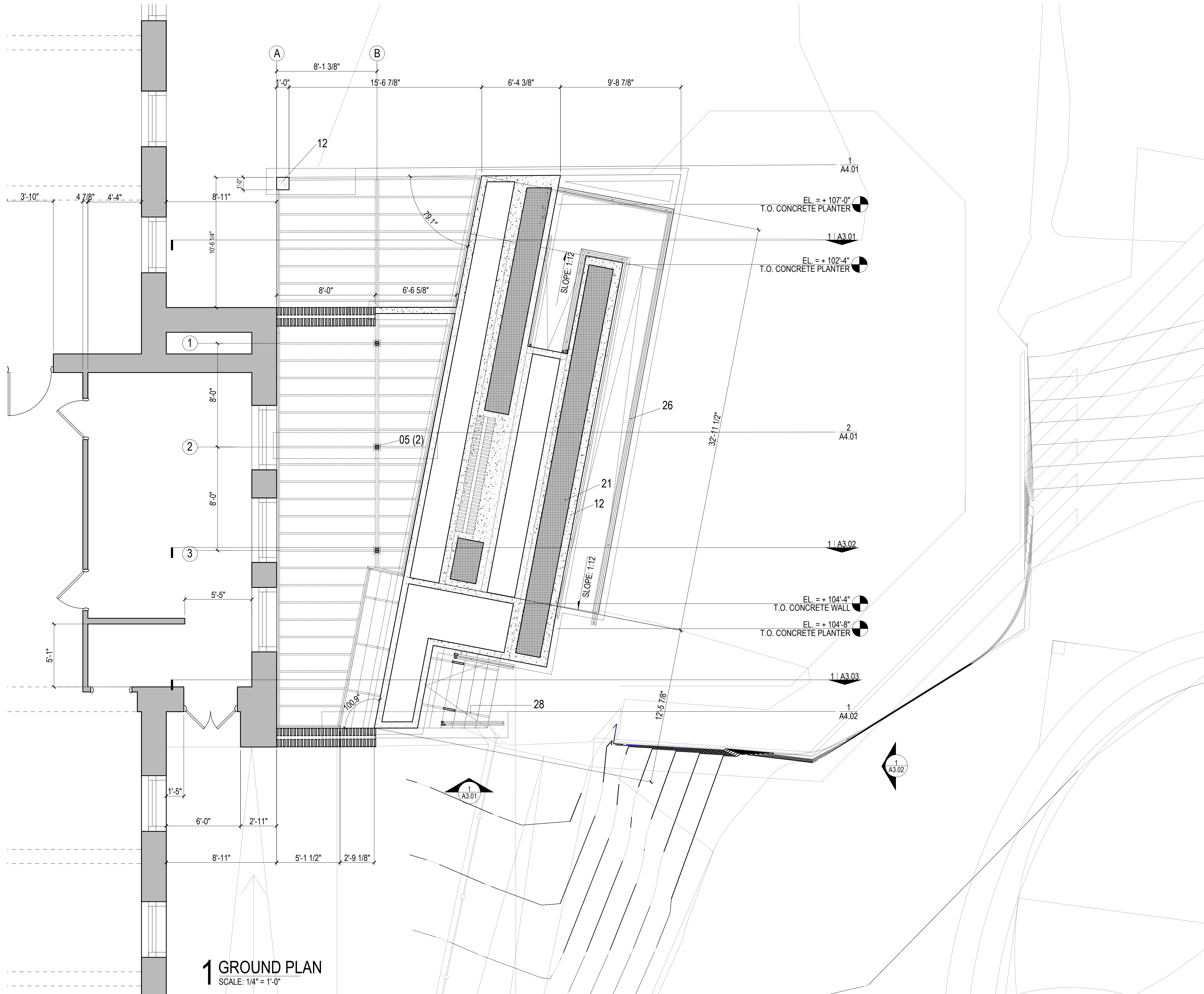

**1 GROUND PLAN**  
SCALE: 1/4" = 1'-0"

**GENERAL NOTES:**  
 1. EXTERIOR DIMENSIONS ARE TAKEN FROM FACE OF SHEATHING  
 2. INTERIOR DIMENSIONS ARE TAKEN FROM FACE OF STUD UNLESS OTHERWISE NOTED  
 3. THESE DOCUMENTS ARE THE COPYRIGHTED PROPERTY AND INTELLECTUAL PROPERTY OF THE CARNEGIE MELLON UNIVERSITY DESIGN BUILD STUDIO. THE DOCUMENTS ARE NOT TO BE REPRODUCED OR UTILIZED FOR ANY PURPOSE OTHER THAN ORIGINALLY INTENDED AND AS STIPULATED ON THE COVER SHEET AND TITLE BLOCK. USE OF THE DOCUMENTS FOR ANY PURPOSE, SPECIFICALLY STIPULATED OR NOT, SHALL BE GRANTED ONLY VIA AUTHORIZED WRITING BY THE CARNEGIE MELLON UNIVERSITY DESIGN BUILD STUDIO AND ITS DIRECTOR.  
 4. NONE OF THE DOCUMENTS INCLUDED IN THE DRAWING INDEX ARE INTENDED TO BE CONSIDERED IN ISOLATION OF ONE ANOTHER. ALL PARTIES/ENTITIES UTILIZING THESE DOCUMENTS FOR COST ESTIMATION, BIDDING, QUANTITY SURVEY, AND/OR CONSTRUCTION SHALL CONSULT THE GENERAL NOTES AND INFORMATION LOCATED ON THIS SHEET AND ALL "G" SERIES (GENERAL INFORMATION AND DATA) SHEETS FOR INFORMATION AND CONDITIONS GOVERNING WORK DESCRIBED IN DOCUMENTS LISTED IN THE DRAWING INDEX BEFORE PROCEEDING WITH PROCUREMENT AND/OR CONSTRUCTION. GENERAL INFORMATION AND DATA SHEET(S) ("G") PROVIDE CODE, PROCEDURAL AND USE GUIDELINES GOVERNING ALL BID AND/OR CONSTRUCTION DOCUMENTS. ALL BIDDERS, ESTIMATING, AND PRICING SHALL UTILIZE COMPLETE SETS OF THE BIDDING AND/OR CONSTRUCTION DOCUMENTS IN QUANTIFYING AND CONSTRUCTING. NEITHER THE OWNER, ARCHITECT, NOR DESIGN BUILD STUDIO ASSUMES RESPONSIBILITY FOR ERRORS, OMISSIONS, OR MISINTERPRETATIONS RESULTING FROM THE USE OF INCOMPLETE SETS OF BIDDING AND/OR CONSTRUCTION DOCUMENTS.  
 6. EXISTING SITE INFORMATION IS BASED ON ALLEGHENY COUNTY G.I.S. INFORMATION FROM THE PENNSYLVANIA SPATIAL DATA ACCESS (PASDA). OWNER SHALL PROVIDE SITE SURVEY FOR FINAL SITE PLAN AND GRADING.

**LEGEND (NTS):**

	EXISTING BUILDING
	CONC. PAVING
	CLEAN CRUSHED STONE
	GRAVEL BACKFILL
	INFILL SOIL
	CUT OR FILL SOIL
	GRASS
	SAND OR GRANULAR PAD
	CUT WOOD GRAIN

**KEY NOTES:**

01	-1.75" X 14" LVL
02	2" X 12" UNTREATED DIM. LUMBER
03	2" X 8" UNTREATED DIM. LUMBER
04	2" X 6" UNTREATED DIM. LUMBER
05	2" X 4" UNTREATED DIM. LUMBER
06	2" X 2" UNTREATED DIM. LUMBER
07	EXISTING TRIPLE WITH BRICK WALL
08	EXISTING WATER TABLE
09	EXISTING GRADE
10	1/2" ZINC THREADED ROD
11	0.5" THK. LDPE SPACER
12	CAST-IN-PLACE CONCRETE
13	NO. 4 REINFORCEMENT
14	METAL DECKING
15	A36 STEEL ANGLE @ 1.5" X 1.5" X 12 GA.
16	GRAVEL BACKFILL
17	PEA GRAVEL ROOF FINISH
18	EPDM ROOFING MEMBRANE
19	3/4" THK. OSB PLYWOOD
20	METAL FLASHING
21	SOIL
22	NATIVE PLANTLIFE
23	SIMPSON STRONG-TIE GALV. 2x12 HANGER
24	STAINLESS WOOD SCREW @ 2" LG.
25	NO. 6 STAINLESS WOOD SCREW @ 1.25" LG.
26	1.25" DIAM. ALUMINUM RAILING
27	NICKEL DECORATIVE HANDRAIL BRACKET
28	8" RISE, 11" DEPTH PRESSURE TREATED STAIR STRINGER
29	EXTERNAL GRADE NAIL @ 6" LG.
30	EXTERNAL GRADE NAIL @ 3 1/8" LG.
31	DOUBLE PANED SKYLIGHT
32	CONCRETE DRILL BOLT @ 6 3/4" LG.
33	CONCRETE DRILL BOLT @ 3" LG.
34	CONCRETE ANCHOR @ 1 1/2" LG.
35	7/16" DIAM. OPENING NUT
36	INTERNAL STEEL CONNECTOR
37	WINDOW ADJUSTMENT WHEEL

DESIGN BUILD STUDIO  
 CARNEGIE MELLON UNIVERSITY  
 SCHOOL OF ARCHITECTURE  
 5000 FORBES AVENUE  
 PITTSBURGH, PA 15221

**WOODHENGE**  
 COMMUNITY FORGE  
 1256 FRANKLIN AVE.  
 WILKINSBURG, PA 15221

DRAWN BY:  
 KYLE BANCROFT  
 TAKUMI DAVIS  
 TAYLOR LATIMER

1 0  
 DECEMBER  
 2 0 1 9  
 F O R  
 R E V I E W

**A1.01**  
 GROUND FLOOR PLAN

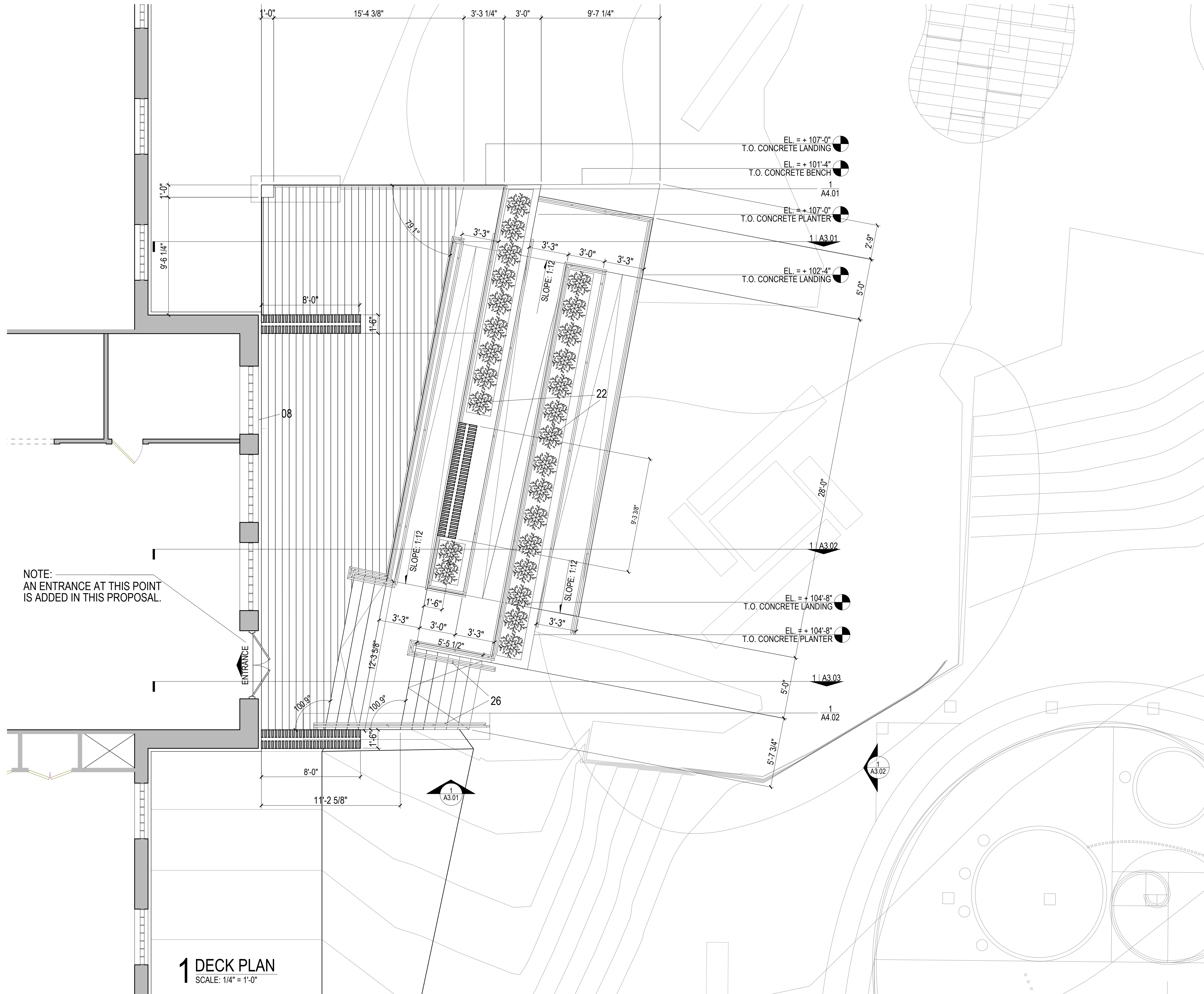

NOTE:  
AN ENTRANCE AT THIS POINT  
IS ADDED IN THIS PROPOSAL.

**1 DECK PLAN**  
SCALE: 1/4" = 1'-0"

**GENERAL NOTES:**  
 1. EXTERIOR DIMENSIONS ARE TAKEN FROM FACE OF SHEATHING  
 2. INTERIOR DIMENSIONS ARE TAKEN FROM FACE OF STUD UNLESS OTHERWISE NOTED  
 3. THESE DOCUMENTS ARE THE COPYRIGHTED PROPERTY AND INTELLECTUAL PROPERTY OF THE CARNEGIE MELLON UNIVERSITY DESIGN BUILD STUDIO. THE DOCUMENTS ARE NOT TO BE REPRODUCED OR UTILIZED FOR ANY PURPOSE OTHER THAN ORIGINALLY INTENDED AND AS STIPULATED ON THE COVER SHEET AND TITLE BLOCK. USE OF THE DOCUMENTS FOR ANY PURPOSE, SPECIFICALLY STIPULATED OR NOT, SHALL BE GRANTED ONLY VIA AUTHORIZED WRITING BY THE CARNEGIE MELLON UNIVERSITY DESIGN BUILD STUDIO AND ITS DIRECTOR.  
 4. NONE OF THE DOCUMENTS INCLUDED IN THE DRAWING INDEX ARE INTENDED TO BE CONSIDERED IN ISOLATION OF ONE ANOTHER. ALL PARTIES/ENTITIES UTILIZING THESE DOCUMENTS FOR COST ESTIMATION, BIDDING, QUANTITY SURVEY, AND/OR CONSTRUCTION SHALL CONSULT THE GENERAL NOTES AND INFORMATION LOCATED ON THIS SHEET AND ALL "G" SERIES (GENERAL INFORMATION AND DATA) SHEETS FOR INFORMATION AND CONDITIONS GOVERNING WORK DESCRIBED IN DOCUMENTS LISTED IN THE DRAWING INDEX BEFORE PROCEEDING WITH PROCUREMENT AND/OR CONSTRUCTION. GENERAL INFORMATION AND DATA SHEET(S) ("G") PROVIDE CODE, PROCEDURAL AND USE GUIDELINES GOVERNING ALL BID AND/OR CONSTRUCTION DOCUMENTS. ALL BIDDERS, ESTIMATING, AND PRICING SHALL UTILIZE COMPLETE SETS OF THE BIDDING AND/OR CONSTRUCTION DOCUMENTS IN QUANTIFYING AND CONSTRUCTING. NEITHER THE OWNER, ARCHITECT, NOR DESIGN BUILD STUDIO ASSUMES RESPONSIBILITY FOR ERRORS, OMISSIONS, OR MISINTERPRETATIONS RESULTING FROM THE USE OF INCOMPLETE SETS OF BIDDING AND/OR CONSTRUCTION DOCUMENTS.  
 6. EXISTING SITE INFORMATION IS BASED ON ALLEGHENY COUNTY G.I.S. INFORMATION FROM THE PENNSYLVANIA SPATIAL DATA ACCESS (PASDA). OWNER SHALL PROVIDE SITE SURVEY FOR FINAL SITE PLAN AND GRADING.

**LEGEND (NTS):**

[Symbol]	EXISTING BUILDING
[Symbol]	CONC. PAVING
[Symbol]	CLEAN CRUSHED STONE
[Symbol]	GRAVEL BACKFILL
[Symbol]	INFILL SOIL
[Symbol]	CUT OR FILL SOIL
[Symbol]	GRASS
[Symbol]	SAND OR GRANULAR PAD
[Symbol]	CUT WOOD GRAIN

**KEY NOTES:**

01	-1.75" X 14" LVL
02	2" X 12" UNTREATED DIM. LUMBER
03	2" X 8" UNTREATED DIM. LUMBER
04	2" X 6" UNTREATED DIM. LUMBER
05	2" X 4" UNTREATED DIM. LUMBER
06	2" X 2" UNTREATED DIM. LUMBER
07	EXISTING TRIPLE WITH BRICK WALL
08	EXISTING WATER TABLE
09	EXISTING GRADE
10	1/2" ZINC THREADED ROD
11	0.5" THK. LDPE SPACER
12	CAST-IN-PLACE CONCRETE
13	NO. 4 REINFORCEMENT
14	METAL DECKING
15	A36 STEEL ANGLE @ 1.5" X 1.5" X 12 GA.
16	GRAVEL BACKFILL
17	PEA GRAVEL ROOF FINISH
18	EPDM ROOFING MEMBRANE
19	3/4" THK. OSB PLYWOOD
20	METAL FLASHING
21	SOIL
22	NATIVE PLANTLIFE
23	SIMPSON STRONG-TIE GALV. 2x12 HANGER
24	STAINLESS WOOD SCREW @ 2" LG.
25	NO. 6 STAINLESS WOOD SCREW @ 1.25" LG.
26	1.25" DIAM. ALUMINUM RAILING
27	NICKEL DECORATIVE HANDRAIL BRACKET
28	8" RISE, 11" DEPTH PRESSURE TREATED STAIR STRINGER
29	EXTERNAL GRADE NAIL @ 6" LG.
30	EXTERNAL GRADE NAIL @ 3 1/8" LG.
31	DOUBLE PANED SKYLIGHT
32	CONCRETE DRILL BOLT @ 6 3/4" LG.
33	CONCRETE DRILL BOLT @ 3" LG.
34	CONCRETE ANCHOR @ 1 1/2" LG.
35	7/16" DIAM. OPENING NUT
36	INTERNAL STEEL CONNECTOR
37	WINDOW ADJUSTMENT WHEEL

DESIGN BUILD STUDIO  
 CARNEGIE MELLON UNIVERSITY  
 SCHOOL OF ARCHITECTURE  
 5000 FORBES AVENUE  
 PITTSBURGH, PA 15221

**WOODHENGE**  
 COMMUNITY FORGE  
 1256 FRANKLIN AVE.  
 WILKINSBURG, PA 15221

DRAWN BY:  
 KYLE BANCROFT  
 TAKUMI DAVIS  
 TAYLOR LATIMER

1 0  
 DECEMBER  
 2 0 1 9  
 F O R  
 R E V I E W

**A1.02**  
 DECK FLOOR PLAN

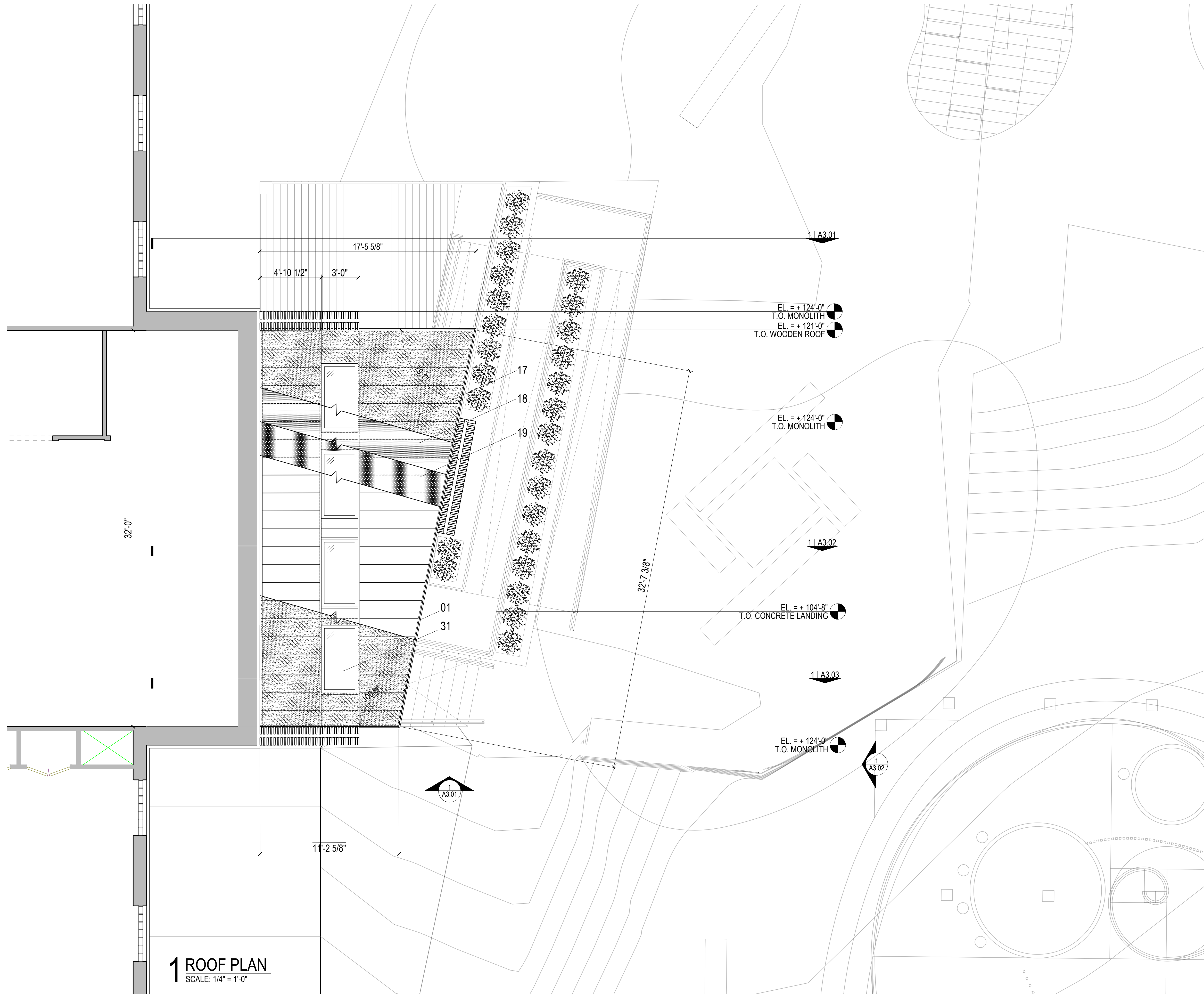

**1 ROOF PLAN**  
SCALE: 1/4" = 1'-0"

**GENERAL NOTES:**  
 1. EXTERIOR DIMENSIONS ARE TAKEN FROM FACE OF SHEATHING  
 2. INTERIOR DIMENSIONS ARE TAKEN FROM FACE OF STUD UNLESS OTHERWISE NOTED  
 3. THESE DOCUMENTS ARE THE COPYRIGHTED PROPERTY AND INTELLECTUAL PROPERTY OF THE CARNEGIE MELLON UNIVERSITY DESIGN BUILD STUDIO. THE DOCUMENTS ARE NOT TO BE REPRODUCED OR UTILIZED FOR ANY PURPOSE OTHER THAN ORIGINALLY INTENDED AND AS STIPULATED ON THE COVER SHEET AND TITLE BLOCK. USE OF THE DOCUMENTS FOR ANY PURPOSE, SPECIFICALLY STIPULATED OR NOT, SHALL BE GRANTED ONLY VIA AUTHORIZED WRITING BY THE CARNEGIE MELLON UNIVERSITY DESIGN BUILD STUDIO AND ITS DIRECTOR.  
 4. NONE OF THE DOCUMENTS INCLUDED IN THE DRAWING INDEX ARE INTENDED TO BE CONSIDERED IN ISOLATION OF ONE ANOTHER. ALL PARTIES/ENTITIES UTILIZING THESE DOCUMENTS FOR COST ESTIMATION, BIDDING, QUANTITY SURVEY, AND/OR CONSTRUCTION SHALL CONSULT THE GENERAL NOTES AND INFORMATION LOCATED ON THIS SHEET AND ALL "G" SERIES (GENERAL INFORMATION AND DATA) SHEETS FOR INFORMATION AND CONDITIONS GOVERNING WORK DESCRIBED IN DOCUMENTS LISTED IN THE DRAWING INDEX BEFORE PROCEEDING WITH PROCUREMENT AND/OR CONSTRUCTION. GENERAL INFORMATION AND DATA SHEET(S) ("G") PROVIDE CODE, PROCEDURAL AND USE GUIDELINES GOVERNING ALL BID AND/OR CONSTRUCTION DOCUMENTS. ALL BIDDERS, ESTIMATING, AND PRICING SHALL UTILIZE COMPLETE SETS OF THE BIDDING AND/OR CONSTRUCTION DOCUMENTS IN QUANTIFYING AND CONSTRUCTING. NEITHER THE OWNER, ARCHITECT, NOR DESIGN BUILD STUDIO ASSUMES RESPONSIBILITY FOR ERRORS, OMISSIONS, OR MISINTERPRETATIONS RESULTING FROM THE USE OF INCOMPLETE SETS OF BIDDING AND/OR CONSTRUCTION DOCUMENTS.  
 6. EXISTING SITE INFORMATION IS BASED ON ALLEGHENY COUNTY G.I.S. INFORMATION FROM THE PENNSYLVANIA SPATIAL DATA ACCESS (PASDA). OWNER SHALL PROVIDE SITE SURVEY FOR FINAL SITE PLAN AND GRADING.

**LEGEND (NTS):**

	EXISTING BUILDING
	CONC. PAVING
	CLEAN CRUSHED STONE
	GRAVEL BACKFILL
	INFILL SOIL
	CUT OR FILL SOIL
	GRASS
	SAND OR GRANULAR PAD
	CUT WOOD GRAIN

**KEY NOTES:**

01	-1.75" X 14" LVL
02	2" X 12" UNTREATED DIM. LUMBER
03	2" X 8" UNTREATED DIM. LUMBER
04	2" X 6" UNTREATED DIM. LUMBER
05	2" X 4" UNTREATED DIM. LUMBER
06	2" X 2" UNTREATED DIM. LUMBER
07	EXISTING TRIPLE WITH BRICK WALL
08	EXISTING WATER TABLE
09	EXISTING GRADE
10	1/2" ZINC THREADED ROD
11	0.5" THK. LDPE SPACER
12	CAST-IN-PLACE CONCRETE
13	NO. 4 REINFORCEMENT
14	METAL DECKING
15	A36 STEEL ANGLE @ 1.5" X 1.5" X 12 GA.
16	GRAVEL BACKFILL
17	PEA GRAVEL ROOF FINISH
18	EPDM ROOFING MEMBRANE
19	3/4" THK. OSB PLYWOOD
20	METAL FLASHING
21	SOIL
22	NATIVE PLANTLIFE
23	SIMPSON STRONG-TIE GALV. 2x12 HANGER
24	STAINLESS WOOD SCREW @ 2" LG.
25	NO. 6 STAINLESS WOOD SCREW @ 1.25" LG.
26	1.25" DIAM. ALUMINUM RAILING
27	NICKEL DECORATIVE HANDRAIL BRACKET
28	8" RISE, 11" DEPTH PRESSURE TREATED STAIR STRINGER
29	EXTERNAL GRADE NAIL @ 6" LG.
30	EXTERNAL GRADE NAIL @ 3 1/8" LG.
31	DOUBLE PANED SKYLIGHT
32	CONCRETE DRILL BOLT @ 6 3/4" LG.
33	CONCRETE DRILL BOLT @ 3" LG.
34	CONCRETE ANCHOR @ 1 1/2" LG.
35	7/16" DIAM. OPENING NUT
36	INTERNAL STEEL CONNECTOR
37	WINDOW ADJUSTMENT WHEEL

DESIGN BUILD STUDIO  
 CARNEGIE MELLON UNIVERSITY  
 SCHOOL OF ARCHITECTURE  
 5000 FORBES AVENUE  
 PITTSBURGH, PA 15221

# WOODHENGE

DRAWN BY:  
 KYLE BANCROFT  
 TAKUMI DAVIS  
 TAYLOR LATIMER

1 0  
 DECEMBER  
 2 0 1 9  
 F O R  
 R E V I E W

**A1.03**  
 ROOF PLAN

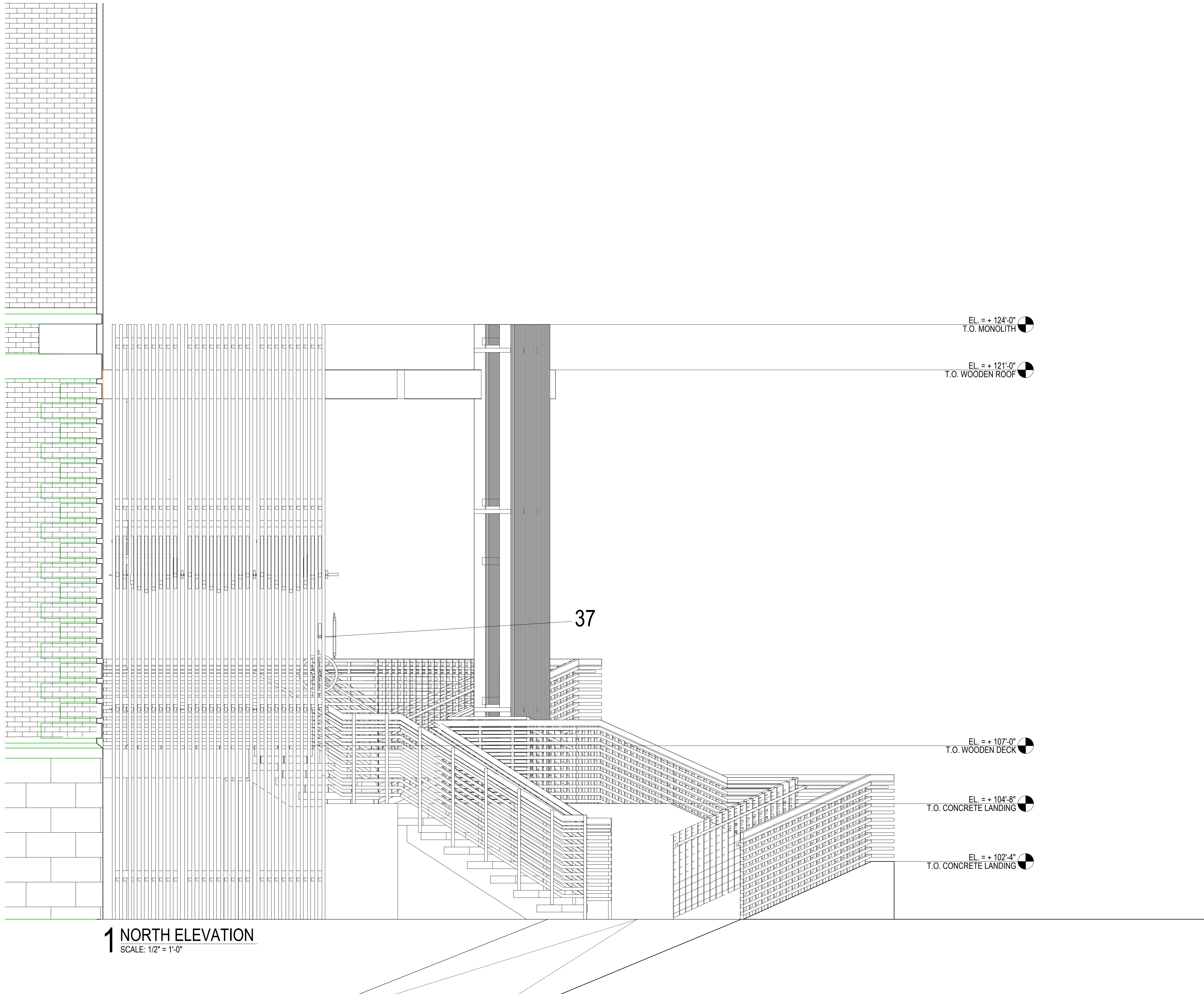

**1 NORTH ELEVATION**  
SCALE: 1/2" = 1'-0"

**GENERAL NOTES:**  
 1. EXTERIOR DIMENSIONS ARE TAKEN FROM FACE OF SHEATHING  
 2. INTERIOR DIMENSIONS ARE TAKEN FROM FACE OF STUD UNLESS OTHERWISE NOTED  
 3. THESE DOCUMENTS ARE THE COPYRIGHTED PROPERTY AND INTELLECTUAL PROPERTY OF THE CARNEGIE MELLON UNIVERSITY DESIGN BUILD STUDIO. THE DOCUMENTS ARE NOT TO BE REPRODUCED OR UTILIZED FOR ANY PURPOSE OTHER THAN ORIGINALLY INTENDED AND AS STIPULATED ON THE COVER SHEET AND TITLE BLOCK. USE OF THE DOCUMENTS FOR ANY PURPOSE, SPECIFICALLY STIPULATED OR NOT, SHALL BE GRANTED ONLY VIA AUTHORIZED WRITING BY THE CARNEGIE MELLON UNIVERSITY DESIGN BUILD STUDIO AND ITS DIRECTOR.  
 4. NONE OF THE DOCUMENTS INCLUDED IN THE DRAWING INDEX ARE INTENDED TO BE CONSIDERED IN ISOLATION OF ONE ANOTHER. ALL PARTIES/ENTITIES UTILIZING THESE DOCUMENTS FOR COST ESTIMATION, BIDDING, QUANTITY SURVEY, AND/OR CONSTRUCTION SHALL CONSULT THE GENERAL NOTES AND INFORMATION LOCATED ON THIS SHEET AND ALL "G" SERIES (GENERAL INFORMATION AND DATA) SHEETS FOR INFORMATION AND CONDITIONS GOVERNING WORK DESCRIBED IN DOCUMENTS LISTED IN THE DRAWING INDEX BEFORE PROCEEDING WITH PROCUREMENT AND/OR CONSTRUCTION. GENERAL INFORMATION AND DATA SHEET(S) ("G") PROVIDE CODE, PROCEDURAL AND USE GUIDELINES GOVERNING ALL BID AND/OR CONSTRUCTION DOCUMENTS. ALL BIDDERS, ESTIMATING, AND PRICING SHALL UTILIZE COMPLETE SETS OF THE BIDDING AND/OR CONSTRUCTION DOCUMENTS IN QUANTIFYING AND CONSTRUCTING. NEITHER THE OWNER, ARCHITECT, NOR DESIGN BUILD STUDIO ASSUMES RESPONSIBILITY FOR ERRORS, OMISSIONS, OR MISINTERPRETATIONS RESULTING FROM THE USE OF INCOMPLETE SETS OF BIDDING AND/OR CONSTRUCTION DOCUMENTS.  
 6. EXISTING SITE INFORMATION IS BASED ON ALLEGHENY COUNTY G.I.S. INFORMATION FROM THE PENNSYLVANIA SPATIAL DATA ACCESS (PASDA). OWNER SHALL PROVIDE SITE SURVEY FOR FINAL SITE PLAN AND GRADING.

- LEGEND (NTS):**
- EXISTING BUILDING
  - CONC. PAVING
  - CLEAN CRUSHED STONE
  - GRAVEL BACKFILL
  - INFILL SOIL
  - CUT OR FILL SOIL
  - GRASS
  - SAND OR GRANULAR PAD
  - CUT WOOD GRAIN

- KEY NOTES:**
- 01 1.75" X 14" LVL
  - 02 2" X 12" UNTREATED DIM. LUMBER
  - 03 2" X 8" UNTREATED DIM. LUMBER
  - 04 2" X 6" UNTREATED DIM. LUMBER
  - 05 2" X 4" UNTREATED DIM. LUMBER
  - 06 2" X 2" UNTREATED DIM. LUMBER
  - 07 EXISTING TRIPLE WITHE BRICK WALL
  - 08 EXISTING WATER TABLE
  - 09 EXISTING GRADE
  - 10 1/2" ZINC THREADED ROD
  - 11 0.5" THK. LDPE SPACER
  - 12 CAST-IN-PLACE CONCRETE
  - 13 NO. 4 REINFORCEMENT
  - 14 METAL DECKING
  - 15 A36 STEEL ANGLE @ 1.5" X 1.5" X 12 GA.
  - 16 GRAVEL BACKFILL
  - 17 PEA GRAVEL ROOF FINISH
  - 18 EPDM ROOFING MEMBRANE
  - 19 3/4" THK. OSB PLYWOOD
  - 20 METAL FLASHING
  - 21 SOIL
  - 22 NATIVE PLANTLIFE
  - 23 SIMPSON STRONG-TIE GALV. 2x12 HANGER
  - 24 STAINLESS WOOD SCREW @ 2" LG.
  - 25 NO. 6 STAINLESS WOOD SCREW @ 1.25" LG.
  - 26 1.25" DIAM. ALUMINUM RAILING
  - 27 NICKEL DECORATIVE HANDRAIL BRACKET
  - 28 8" RISE, 11" DEPTH PRESSURE TREATED STAIR STRINGER
  - 29 EXTERNAL GRADE NAIL @ 6" LG.
  - 30 EXTERNAL GRADE NAIL @ 3 1/8" LG.
  - 31 DOUBLE PANED SKYLIGHT
  - 32 CONCRETE DRILL BOLT @ 6 3/4" LG.
  - 33 CONCRETE DRILL BOLT @ 3" LG.
  - 34 CONCRETE ANCHOR @ 1 1/2" LG.
  - 35 7/16" DIAM. OPENING NUT
  - 36 INTERNAL STEEL CONNECTOR
  - 37 WINDOW ADJUSTMENT WHEEL

DESIGN BUILD STUDIO  
 CARNEGIE MELLON UNIVERSITY  
 SCHOOL OF ARCHITECTURE  
 5000 FORBES AVENUE  
 PITTSBURGH, PA 15221

**WOODHENGE**  
 1256 FRANKLIN AVE.  
 WILKINSBURG, PA 15221

DRAWN BY:  
 KYLE BANCROFT  
 TAKUMI DAVIS  
 TAYLOR LATIMER

1 0  
 DECEMBER  
 2 0 1 9  
 F O R  
 R E V I E W

**A2.01**  
 NORTH ELEVATION



**1 WEST ELEVATION**  
SCALE: 1/4" = 1'-0"

**GENERAL NOTES:**  
 1. EXTERIOR DIMENSIONS ARE TAKEN FROM FACE OF SHEATHING  
 2. INTERIOR DIMENSIONS ARE TAKEN FROM FACE OF STUD UNLESS OTHERWISE NOTED  
 3. THESE DOCUMENTS ARE THE COPYRIGHTED PROPERTY AND INTELLECTUAL PROPERTY OF THE CARNEGIE MELLON UNIVERSITY DESIGN BUILD STUDIO. THE DOCUMENTS ARE NOT TO BE REPRODUCED OR UTILIZED FOR ANY PURPOSE OTHER THAN ORIGINALLY INTENDED AND AS STIPULATED ON THE COVER SHEET AND TITLE BLOCK. USE OF THE DOCUMENTS FOR ANY PURPOSE, SPECIFICALLY STIPULATED OR NOT, SHALL BE GRANTED ONLY VIA AUTHORIZED WRITING BY THE CARNEGIE MELLON UNIVERSITY DESIGN BUILD STUDIO AND ITS DIRECTOR.  
 4. NONE OF THE DOCUMENTS INCLUDED IN THE DRAWING INDEX ARE INTENDED TO BE CONSIDERED IN ISOLATION OF ONE ANOTHER. ALL PARTIES/ENTITIES UTILIZING THESE DOCUMENTS FOR COST ESTIMATION, BIDDING, QUANTITY SURVEY, AND/OR CONSTRUCTION SHALL CONSULT THE GENERAL NOTES AND INFORMATION LOCATED ON THIS SHEET AND ALL "G" SERIES (GENERAL INFORMATION AND DATA) SHEETS FOR INFORMATION AND CONDITIONS GOVERNING WORK DESCRIBED IN DOCUMENTS LISTED IN THE DRAWING INDEX BEFORE PROCEEDING WITH PROCUREMENT AND/OR CONSTRUCTION. GENERAL INFORMATION AND DATA SHEET(S) ("G") PROVIDE CODE, PROCEDURAL AND USE GUIDELINES GOVERNING ALL BID AND/OR CONSTRUCTION DOCUMENTS. ALL BIDDERS, ESTIMATING, AND PRICING SHALL UTILIZE COMPLETE SETS OF THE BIDDING AND/OR CONSTRUCTION DOCUMENTS IN QUANTIFYING AND CONSTRUCTING. NEITHER THE OWNER, ARCHITECT, NOR DESIGN BUILD STUDIO ASSUMES RESPONSIBILITY FOR ERRORS, OMISSIONS, OR MISINTERPRETATIONS RESULTING FROM THE USE OF INCOMPLETE SETS OF BIDDING AND/OR CONSTRUCTION DOCUMENTS.  
 6. EXISTING SITE INFORMATION IS BASED ON ALLEGHENY COUNTY G.I.S. INFORMATION FROM THE PENNSYLVANIA SPATIAL DATA ACCESS (PASDA). OWNER SHALL PROVIDE SITE SURVEY FOR FINAL SITE PLAN AND GRADING.

- LEGEND (NTS):**
- EXISTING BUILDING
  - CONC. PAVING
  - CLEAN CRUSHED STONE
  - GRAVEL BACKFILL
  - INFILL SOIL
  - CUT OR FILL SOIL
  - GRASS
  - SAND OR GRANULAR PAD
  - CUT WOOD GRAIN

- KEY NOTES:**
- 01 1.75" X 14" LVL
  - 02 2" X 12' UNTREATED DIM. LUMBER
  - 03 2" X 8" UNTREATED DIM. LUMBER
  - 04 2" X 6" UNTREATED DIM. LUMBER
  - 05 2" X 4" UNTREATED DIM. LUMBER
  - 06 2" X 2" UNTREATED DIM. LUMBER
  - 07 EXISTING TRIPLE WITHE BRICK WALL
  - 08 EXISTING WATER TABLE
  - 09 EXISTING GRADE
  - 10 1/2" ZINC THREADED ROD
  - 11 0.5" THK. LDPE SPACER
  - 12 CAST-IN-PLACE CONCRETE
  - 13 NO. 4 REINFORCEMENT
  - 14 METAL DECKING
  - 15 A36 STEEL ANGLE @ 1.5" X 1.5" X 12 GA.
  - 16 GRAVEL BACKFILL
  - 17 PEA GRAVEL ROOF FINISH
  - 18 EPDM ROOFING MEMBRANE
  - 19 3/4" THK. OSB PLYWOOD
  - 20 METAL FLASHING
  - 21 SOIL
  - 22 NATIVE PLANTLIFE
  - 23 SIMPSON STRONG-TIE GALV. 2x12 HANGER
  - 24 STAINLESS WOOD SCREW @ 2" LG.
  - 25 NO. 6 STAINLESS WOOD SCREW @ 1.25" LG.
  - 26 1.25" DIAM. ALUMINUM RAILING
  - 27 NICKEL DECORATIVE HANDRAIL BRACKET
  - 28 8" RISE, 11" DEPTH PRESSURE TREATED STAIR STRINGER
  - 29 EXTERNAL GRADE NAIL @ 6" LG.
  - 30 EXTERNAL GRADE NAIL @ 3 1/8" LG.
  - 31 DOUBLE PANED SKYLIGHT
  - 32 CONCRETE DRILL BOLT @ 6 3/4" LG.
  - 33 CONCRETE DRILL BOLT @ 3" LG.
  - 34 CONCRETE ANCHOR @ 1 1/2" LG.
  - 35 7/16" DIAM. OPENING NUT
  - 36 INTERNAL STEEL CONNECTOR
  - 37 WINDOW ADJUSTMENT WHEEL

DESIGN BUILD STUDIO  
 CARNEGIE MELLON UNIVERSITY  
 SCHOOL OF ARCHITECTURE  
 5000 FORBES AVENUE  
 PITTSBURGH, PA 15213

COMMUNITY FORGE  
 1256 FRANKLIN AVE.  
 WILKINSBURG, PA 15221

**WOODHENGE**

DRAWN BY:  
 KYLE BANCROFT  
 TAKUMI DAVIS  
 TAYLOR LATIMER

1 0  
 DECEMBER  
 2 0 1 9  
 F O R  
 R E V I E W

A2.02  
 WEST ELEVATION

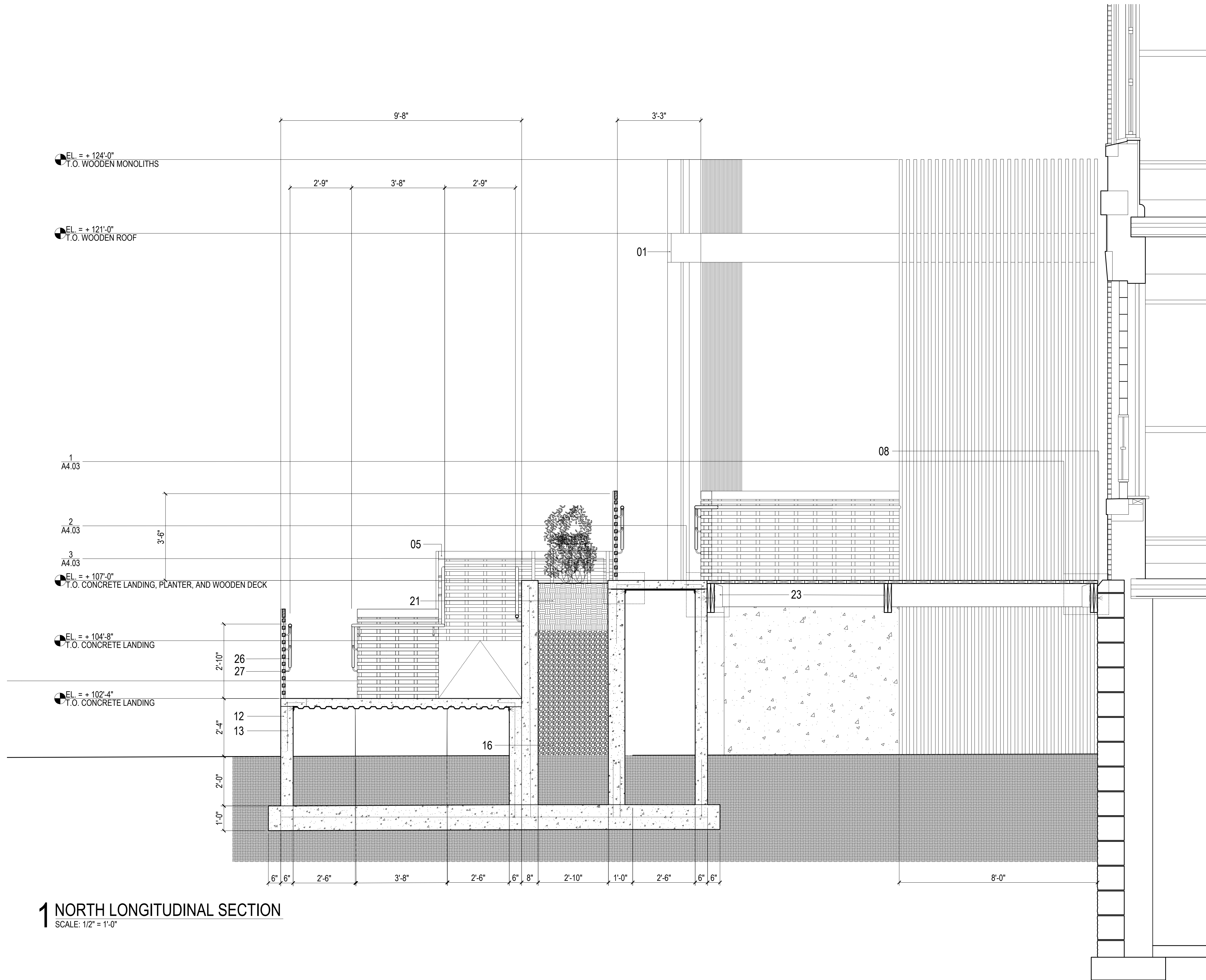

**GENERAL NOTES:**  
 1. EXTERIOR DIMENSIONS ARE TAKEN FROM FACE OF SHEATHING  
 2. INTERIOR DIMENSIONS ARE TAKEN FROM FACE OF STUD UNLESS OTHERWISE NOTED  
 3. THESE DOCUMENTS ARE THE COPYRIGHTED PROPERTY AND INTELLECTUAL PROPERTY OF THE CARNEGIE MELLON UNIVERSITY DESIGN BUILD STUDIO. THE DOCUMENTS ARE NOT TO BE REPRODUCED OR UTILIZED FOR ANY PURPOSE OTHER THAN ORIGINALLY INTENDED AND AS STIPULATED ON THE COVER SHEET AND TITLE BLOCK. USE OF THE DOCUMENTS FOR ANY PURPOSE, SPECIFICALLY STIPULATED OR NOT, SHALL BE GRANTED ONLY VIA AUTHORIZED WRITING BY THE CARNEGIE MELLON UNIVERSITY DESIGN BUILD STUDIO AND ITS DIRECTOR.  
 4. NONE OF THE DOCUMENTS INCLUDED IN THE DRAWING INDEX ARE INTENDED TO BE CONSIDERED IN ISOLATION OF ONE ANOTHER. ALL PARTIES/ENTITIES UTILIZING THESE DOCUMENTS FOR COST ESTIMATION, BIDDING, QUANTITY SURVEY, AND/OR CONSTRUCTION SHALL CONSULT THE GENERAL NOTES AND INFORMATION LOCATED ON THIS SHEET AND ALL "G" SERIES (GENERAL INFORMATION AND DATA) SHEETS FOR INFORMATION AND CONDITIONS GOVERNING WORK DESCRIBED IN DOCUMENTS LISTED IN THE DRAWING INDEX BEFORE PROCEEDING WITH PROCUREMENT AND/OR CONSTRUCTION. GENERAL INFORMATION AND DATA SHEET(S) ("G") PROVIDE CODE, PROCEDURAL AND USE GUIDELINES GOVERNING ALL BID AND/OR CONSTRUCTION DOCUMENTS. ALL BIDDERS, ESTIMATING, AND PRICING SHALL UTILIZE COMPLETE SETS OF THE BIDDING AND/OR CONSTRUCTION DOCUMENTS IN QUANTIFYING AND CONSTRUCTING. NEITHER THE OWNER, ARCHITECT, NOR DESIGN BUILD STUDIO ASSUMES RESPONSIBILITY FOR ERRORS, OMISSIONS, OR MISINTERPRETATIONS RESULTING FROM THE USE OF INCOMPLETE SETS OF BIDDING AND/OR CONSTRUCTION DOCUMENTS.  
 5. EXISTING SITE INFORMATION IS BASED ON ALLEGHENY COUNTY G.I.S. INFORMATION FROM THE PENNSYLVANIA SPATIAL DATA ACCESS (PASDA). OWNER SHALL PROVIDE SITE SURVEY FOR FINAL SITE PLAN AND GRADING.

- LEGEND (NTS):**
- EXISTING BUILDING
  - CONC. PAVING
  - CLEAN CRUSHED STONE
  - GRAVEL BACKFILL
  - INFILL SOIL
  - CUT OR FILL SOIL
  - GRASS
  - SAND OR GRANULAR PAD
  - CUT WOOD GRAIN

- KEY NOTES:**
- 01 1.75" X 14" LVL
  - 02 2" X 12" UNTREATED DIM. LUMBER
  - 03 2" X 8" UNTREATED DIM. LUMBER
  - 04 2" X 6" UNTREATED DIM. LUMBER
  - 05 2" X 4" UNTREATED DIM. LUMBER
  - 06 2" X 2" UNTREATED DIM. LUMBER
  - 07 EXISTING TRIPLE WITHE BRICK WALL
  - 08 EXISTING WATER TABLE
  - 09 EXISTING GRADE
  - 10 1/2" ZINC THREADED ROD
  - 11 0.5" THK. LDPE SPACER
  - 12 CAST-IN-PLACE CONCRETE
  - 13 NO. 4 REINFORCEMENT
  - 14 METAL DECKING
  - 15 A36 STEEL ANGLE @ 1.5" X 1.5" X 12 GA.
  - 16 GRAVEL BACKFILL
  - 17 PEA GRAVEL ROOF FINISH
  - 18 EPDM ROOFING MEMBRANE
  - 19 3/4" THK. OSB PLYWOOD
  - 20 METAL FLASHING
  - 21 SOIL
  - 22 NATIVE PLANTLIFE
  - 23 SIMPSON STRONG-TIE GALV. 2x12 HANGER
  - 24 STAINLESS WOOD SCREW @ 2" LG.
  - 25 NO. 6 STAINLESS WOOD SCREW @ 1.25" LG.
  - 26 1.25" DIAM. ALUMINUM RAILING
  - 27 NICKEL DECORATIVE HANDRAIL BRACKET
  - 28 8" RISE, 11" DEPTH PRESSURE TREATED STAIR STRINGER
  - 29 EXTERNAL GRADE NAIL @ 6" LG.
  - 30 EXTERNAL GRADE NAIL @ 3 1/8" LG.
  - 31 DOUBLE PANED SKYLIGHT
  - 32 CONCRETE DRILL BOLT @ 6 3/4" LG.
  - 33 CONCRETE DRILL BOLT @ 3" LG.
  - 34 CONCRETE ANCHOR @ 1 1/2" LG.
  - 35 7/16" DIAM. OPENING NUT
  - 36 INTERNAL STEEL CONNECTOR
  - 37 WINDOW ADJUSTMENT WHEEL

**1 NORTH LONGITUDINAL SECTION**  
 SCALE: 1/2" = 1'-0"

DESIGN BUILD STUDIO  
 CARNEGIE MELLON UNIVERSITY  
 SCHOOL OF ARCHITECTURE  
 5000 FORBES AVENUE  
 PITTSBURGH, PA 15213

**WOODHENGE**  
 COMMUNITY FORGE  
 1256 FRANKLIN AVE.  
 WILKINSBURG, PA 15221

DRAWN BY:  
 KYLE BANCROFT  
 TAKUMI DAVIS  
 TAYLOR LATIMER

1 0  
 DECEMBER  
 2 0 1 9  
 F O R  
 R E V I E W

**A3.01**  
 SECTION DRAWING 1



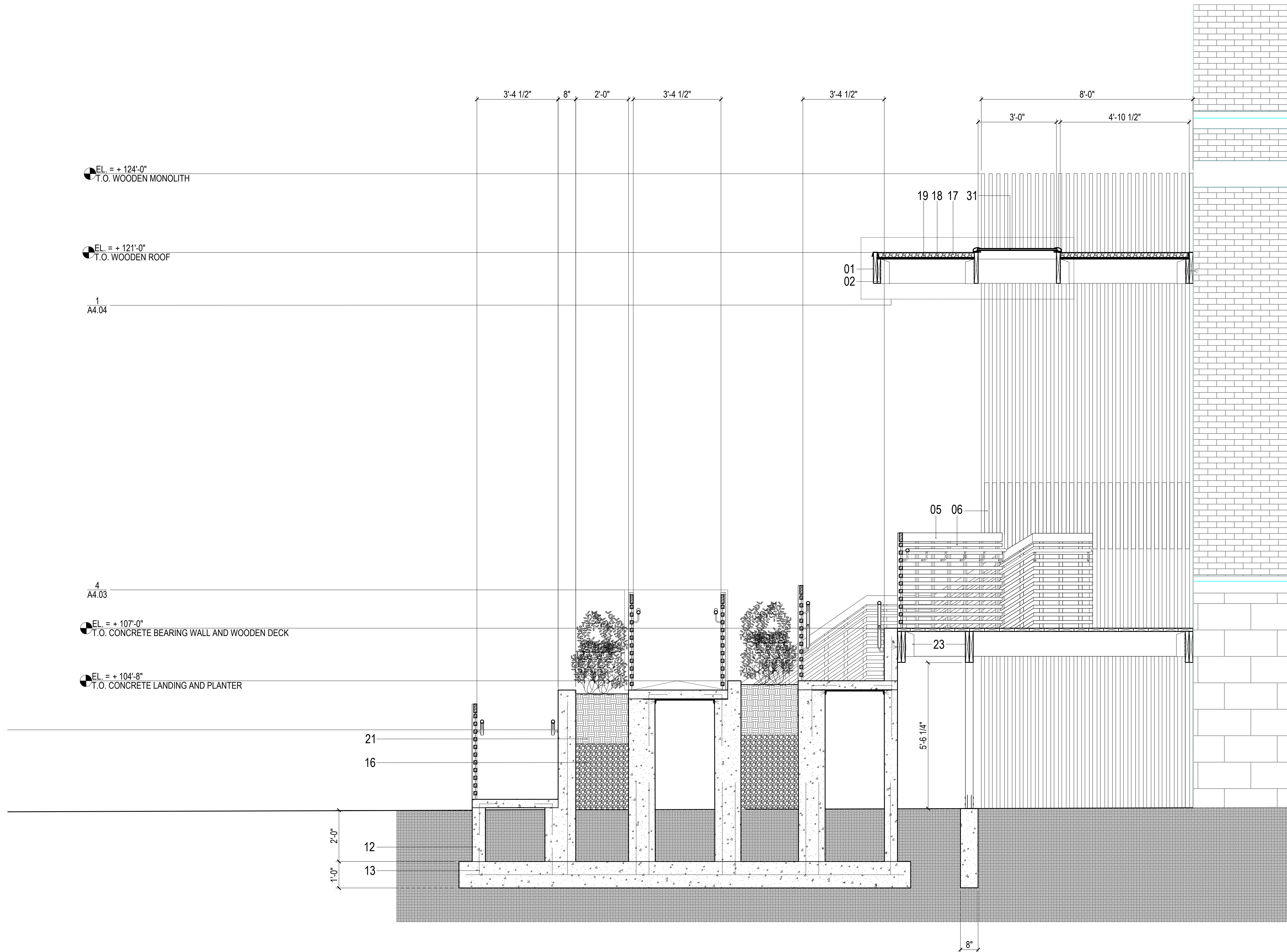

**GENERAL NOTES:**  
 1. EXTERIOR DIMENSIONS ARE TAKEN FROM FACE OF SHEATHING  
 2. INTERIOR DIMENSIONS ARE TAKEN FROM FACE OF STUD UNLESS OTHERWISE NOTED  
 3. THESE DOCUMENTS ARE THE COPYRIGHTED PROPERTY AND INTELLECTUAL PROPERTY OF THE CARNEGIE MELLON UNIVERSITY DESIGN BUILD STUDIO. THE DOCUMENTS ARE NOT TO BE REPRODUCED OR UTILIZED FOR ANY PURPOSE OTHER THAN ORIGINALLY INTENDED AND AS STIPULATED ON THE COVER SHEET AND TITLE BLOCK. USE OF THE DOCUMENTS FOR ANY PURPOSE, SPECIFICALLY STIPULATED OR NOT, SHALL BE GRANTED ONLY VIA AUTHORIZED WRITING BY THE CARNEGIE MELLON UNIVERSITY DESIGN BUILD STUDIO AND ITS DIRECTOR.  
 4. NONE OF THE DOCUMENTS INCLUDED IN THE DRAWING INDEX ARE INTENDED TO BE CONSIDERED IN ISOLATION OF ONE ANOTHER. ALL PARTIES/ENTITIES UTILIZING THESE DOCUMENTS FOR COST ESTIMATION, BIDDING, QUANTITY SURVEY, AND/OR CONSTRUCTION SHALL CONSULT THE GENERAL NOTES AND INFORMATION LOCATED ON THIS SHEET AND ALL "G" SERIES (GENERAL INFORMATION AND DATA) SHEETS FOR INFORMATION AND CONDITIONS GOVERNING WORK DESCRIBED IN DOCUMENTS LISTED IN THE DRAWING INDEX BEFORE PROCEEDING WITH PROCUREMENT AND/OR CONSTRUCTION. GENERAL INFORMATION AND DATA SHEET(S) ("G") PROVIDE CODE, PROCEDURAL AND USE GUIDELINES GOVERNING ALL BID AND/OR CONSTRUCTION DOCUMENTS. ALL BIDDERS, ESTIMATING, AND PRICING SHALL UTILIZE COMPLETE SETS OF THE BIDDING AND/OR CONSTRUCTION DOCUMENTS IN QUANTIFYING AND CONSTRUCTING. NEITHER THE OWNER, ARCHITECT, NOR DESIGN BUILD STUDIO ASSUMES RESPONSIBILITY FOR ERRORS, OMISSIONS, OR MISINTERPRETATIONS RESULTING FROM THE USE OF INCOMPLETE SETS OF BIDDING AND/OR CONSTRUCTION DOCUMENTS.  
 5. EXISTING SITE INFORMATION IS BASED ON ALLEGHENY COUNTY G.I.S. INFORMATION FROM THE PENNSYLVANIA SPATIAL DATA ACCESS (PASDA). OWNER SHALL PROVIDE SITE SURVEY FOR FINAL SITE PLAN AND GRADING.

- EXISTING BUILDING
- CONC. PAVING
- CLEAN CRUSHED STONE
- GRAVEL BACKFILL
- INFILL SOIL
- CUT OR FILL SOIL
- GRASS
- SAND OR GRANULAR PAD
- CUT WOOD GRAIN

- KEY NOTES:**
- 01 1.75" X 14" LVL
  - 02 2" X 12" UNTREATED DIM. LUMBER
  - 03 2" X 8" UNTREATED DIM. LUMBER
  - 04 2" X 6" UNTREATED DIM. LUMBER
  - 05 2" X 4" UNTREATED DIM. LUMBER
  - 06 2" X 2" UNTREATED DIM. LUMBER
  - 07 EXISTING TRIPLE WITHE BRICK WALL
  - 08 EXISTING WATER TABLE
  - 09 EXISTING GRADE
  - 10 1/2" ZINC THREADED ROD
  - 11 0.5" THK. LDPE SPACER
  - 12 CAST-IN-PLACE CONCRETE
  - 13 NO. 4 REINFORCEMENT
  - 14 METAL DECKING
  - 15 A36 STEEL ANGLE @ 1.5" X 1.5" X 12 GA.
  - 16 GRAVEL BACKFILL
  - 17 PEA GRAVEL ROOF FINISH
  - 18 EPDM ROOFING MEMBRANE
  - 19 3/4" THK. OSB PLYWOOD
  - 20 METAL FLASHING
  - 21 SOIL
  - 22 NATIVE PLANTLIFE
  - 23 SIMPSON STRONG-TIE GALV. 2x12 HANGER
  - 24 STAINLESS WOOD SCREW @ 2" LG.
  - 25 NO. 6 STAINLESS WOOD SCREW @ 1.25" LG.
  - 26 1.25" DIAM. ALUMINUM RAILING
  - 27 NICKEL DECORATIVE HANDRAIL BRACKET
  - 28 8" RISE, 11" DEPTH PRESSURE TREATED STAIR STRINGER
  - 29 EXTERNAL GRADE NAIL @ 6" LG.
  - 30 EXTERNAL GRADE NAIL @ 3 1/8" LG.
  - 31 DOUBLE PANED SKYLIGHT
  - 32 CONCRETE DRILL BOLT @ 6 3/4" LG.
  - 33 CONCRETE DRILL BOLT @ 3" LG.
  - 34 CONCRETE ANCHOR @ 1 1/2" LG.
  - 35 7/16" DIAM. OPENING NUT
  - 36 INTERNAL STEEL CONNECTOR
  - 37 WINDOW ADJUSTMENT WHEEL

**1 NORTH LONGITUDINAL SECTION**  
 SCALE: 1/2" = 1'-0"

DESIGN BUILD STUDIO  
 CARNEGIE MELLON UNIVERSITY  
 SCHOOL OF ARCHITECTURE  
 5000 FORBES AVENUE  
 PITTSBURGH, PA 15213

**WOODHENGE**  
 COMMUNITY FORGE  
 1256 FRANKLIN AVE.  
 WILKINSBURG, PA 15221

DRAWN BY:  
 KYLE BANCROFT  
 TAKUMI DAVIS  
 TAYLOR LATIMER

1 0  
 DECEMBER  
 2 0 1 9  
 F O R  
 R E V I E W

**A3.02**  
 SECTION DRAWING 2

EL. = + 124'-0"  
T.O. WOODEN MONOLITH

EL. = + 121'-0"  
T.O. WOODEN ROOF

1  
A4.04

1  
A4.03

EL. = + 107'-0"  
T.O. CONCRETE LANDING, PLANTER, AND WOODEN DECK

3  
A4.03

EL. = + 104'-8"  
T.O. CONCRETE LANDING

1  
A4.02

NOTE:  
AN ENTRANCE AT THIS POINT  
IS ADDED IN THIS PROPOSAL.

**GENERAL NOTES:**  
1. EXTERIOR DIMENSIONS ARE TAKEN FROM FACE OF SHEATHING  
2. INTERIOR DIMENSIONS ARE TAKEN FROM FACE OF STUD UNLESS OTHERWISE NOTED  
3. THESE DOCUMENTS ARE THE COPYRIGHTED PROPERTY AND INTELLECTUAL PROPERTY OF THE CARNEGIE MELLON UNIVERSITY DESIGN BUILD STUDIO. THE DOCUMENTS ARE NOT TO BE REPRODUCED OR UTILIZED FOR ANY PURPOSE OTHER THAN ORIGINALLY INTENDED AND AS STIPULATED ON THE COVER SHEET AND TITLE BLOCK. USE OF THE DOCUMENTS FOR ANY PURPOSE, SPECIFICALLY STIPULATED OR NOT, SHALL BE GRANTED ONLY VIA AUTHORIZED WRITING BY THE CARNEGIE MELLON UNIVERSITY DESIGN BUILD STUDIO AND ITS DIRECTOR.  
4. NONE OF THE DOCUMENTS INCLUDED IN THE DRAWING INDEX ARE INTENDED TO BE CONSIDERED IN ISOLATION OF ONE ANOTHER. ALL PARTIES/ENTITIES UTILIZING THESE DOCUMENTS FOR COST ESTIMATION, BIDDING, QUANTITY SURVEY, AND/OR CONSTRUCTION SHALL CONSULT THE GENERAL NOTES AND INFORMATION LOCATED ON THIS SHEET AND ALL "G" SERIES (GENERAL INFORMATION AND DATA) SHEETS FOR INFORMATION AND CONDITIONS GOVERNING WORK DESCRIBED IN DOCUMENTS LISTED IN THE DRAWING INDEX BEFORE PROCEEDING WITH PROCUREMENT AND/OR CONSTRUCTION. GENERAL INFORMATION AND DATA SHEET(S) ("G") PROVIDE CODE, PROCEDURAL AND USE GUIDELINES GOVERNING ALL BID AND/OR CONSTRUCTION DOCUMENTS. ALL BIDDERS, ESTIMATING, AND PRICING SHALL UTILIZE COMPLETE SETS OF THE BIDDING AND/OR CONSTRUCTION DOCUMENTS IN QUANTIFYING AND CONSTRUCTING. NEITHER THE OWNER, ARCHITECT, NOR DESIGN BUILD STUDIO ASSUMES RESPONSIBILITY FOR ERRORS, OMISSIONS, OR MISINTERPRETATIONS RESULTING FROM THE USE OF INCOMPLETE SETS OF BIDDING AND/OR CONSTRUCTION DOCUMENTS.  
5. EXISTING SITE INFORMATION IS BASED ON ALLEGHENY COUNTY G.I.S. INFORMATION FROM THE PENNSYLVANIA SPATIAL DATA ACCESS (PASDA). OWNER SHALL PROVIDE SITE SURVEY FOR FINAL SITE PLAN AND GRADING.

**LEGEND (NTS):**

- EXISTING BUILDING
- CONC. PAVING
- CLEAN CRUSHED STONE
- GRAVEL BACKFILL
- INFILL SOIL
- CUT OR FILL SOIL
- GRASS
- SAND OR GRANULAR PAD
- CUT WOOD GRAIN

**KEY NOTES:**

- 01 1.75" X 14" LVL
- 02 2" X 12" UNTREATED DIM. LUMBER
- 03 2" X 8" UNTREATED DIM. LUMBER
- 04 2" X 6" UNTREATED DIM. LUMBER
- 05 2" X 4" UNTREATED DIM. LUMBER
- 06 2" X 2" UNTREATED DIM. LUMBER
- 07 EXISTING TRIPLE WITHE BRICK WALL
- 08 EXISTING WATER TABLE
- 09 EXISTING GRADE
- 10 1/2" ZINC THREADED ROD
- 11 0.5" THK. LDPE SPACER
- 12 CAST-IN-PLACE CONCRETE
- 13 NO. 4 REINFORCEMENT
- 14 METAL DECKING
- 15 A36 STEEL ANGLE @ 1.5" X 1.5" X 12 GA.
- 16 GRAVEL BACKFILL
- 17 PEA GRAVEL ROOF FINISH
- 18 EPDM ROOFING MEMBRANE
- 19 3/4" THK. OSB PLYWOOD
- 20 METAL FLASHING
- 21 SOIL
- 22 NATIVE PLANTLIFE
- 23 SIMPSON STRONG-TIE GALV. 2x12 HANGER
- 24 STAINLESS WOOD SCREW @ 2" LG.
- 25 NO. 6 STAINLESS WOOD SCREW @ 1.25" LG.
- 26 1.25" DIAM. ALUMINUM RAILING
- 27 NICKEL DECORATIVE HANDRAIL BRACKET
- 28 8" RISE, 11" DEPTH PRESSURE TREATED STAIR STRINGER
- 29 EXTERNAL GRADE NAIL @ 6" LG.
- 30 EXTERNAL GRADE NAIL @ 3 1/8" LG.
- 31 DOUBLE PANED SKYLIGHT
- 32 CONCRETE DRILL BOLT @ 6 3/4" LG.
- 33 CONCRETE DRILL BOLT @ 3" LG.
- 34 CONCRETE ANCHOR @ 1 1/2" LG.
- 35 7/16" DIAM. OPENING NUT
- 36 INTERNAL STEEL CONNECTOR
- 37 WINDOW ADJUSTMENT WHEEL

**1 NORTH LONGITUDINAL SECTION**  
SCALE: 1/2" = 1'-0"

DESIGN BUILD STUDIO  
CARNEGIE MELLON UNIVERSITY  
SCHOOL OF ARCHITECTURE  
5000 FORBES AVENUE  
PITTSBURGH, PA 15221-13

**WOODHENGE**  
COMMUNITY FORGE  
1256 FRANKLIN AVE.  
WILKINSBURG, PA 15221

DRAWN BY:  
KYLE BANCROFT  
TAKUMI DAVIS  
TAYLOR LATIMER

1 0  
DECEMBER  
2 0 1 9  
F O R  
R E V I E W

**A3.03**  
SECTION DRAWING 3

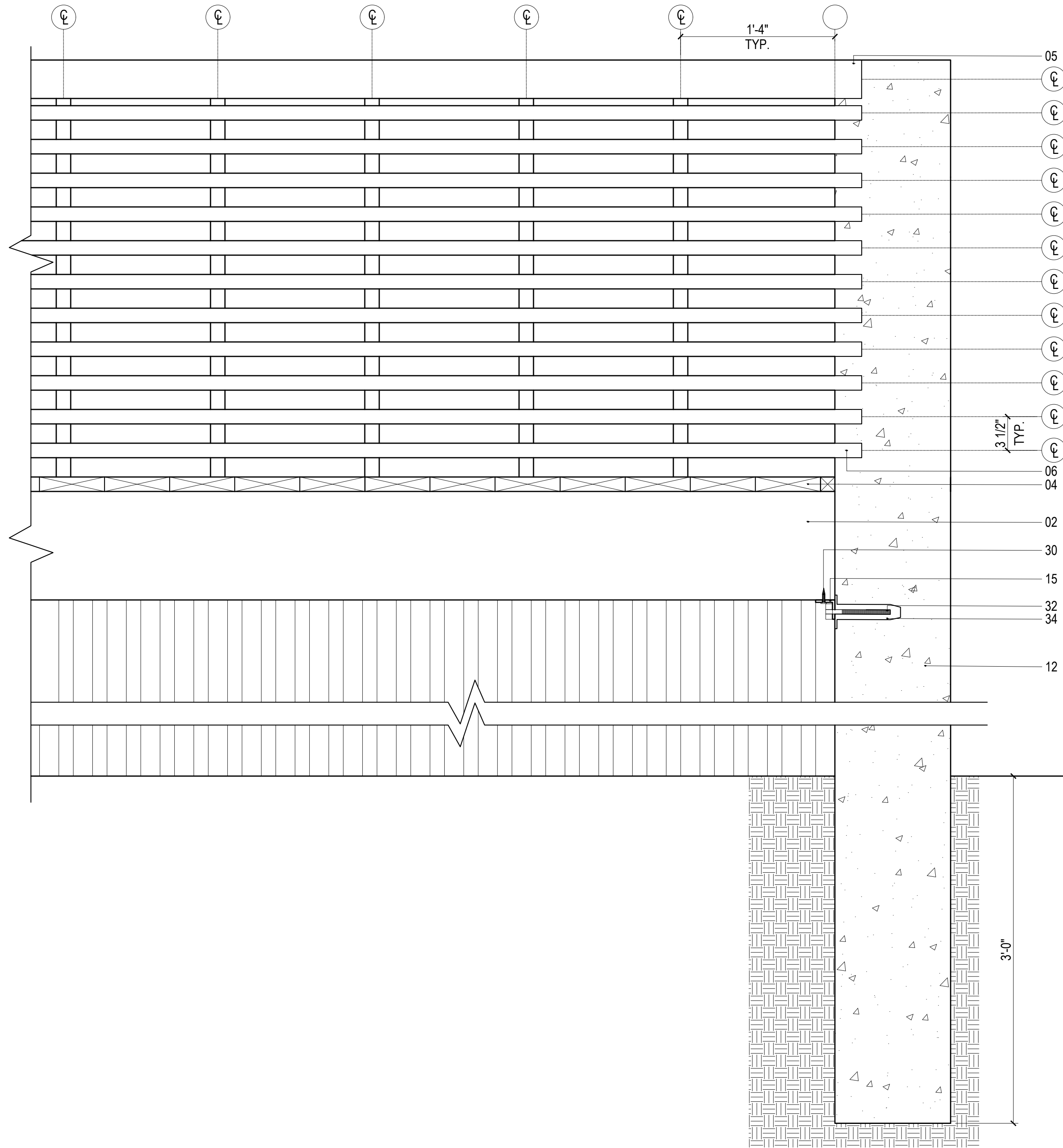

**1** DETAIL SECTION  
SCALE: 1 1/2" = 1'-0"

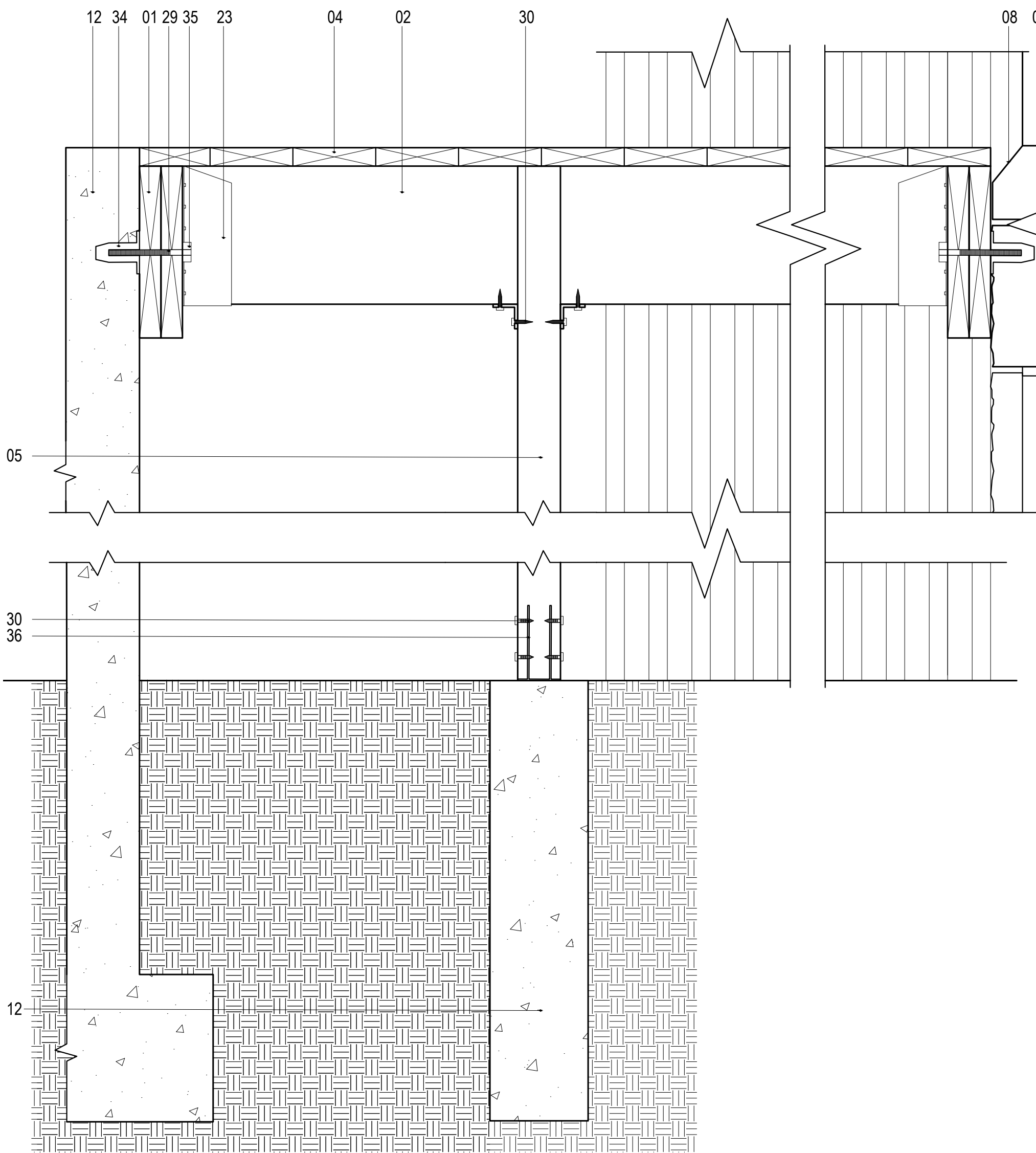

**2** DETAIL SECTION  
SCALE: 3" = 1'-0"

**GENERAL NOTES:**  
 1. EXTERIOR DIMENSIONS ARE TAKEN FROM FACE OF SHEATHING  
 2. INTERIOR DIMENSIONS ARE TAKEN FROM FACE OF STUD UNLESS OTHERWISE NOTED  
 3. THESE DOCUMENTS ARE THE COPYRIGHTED PROPERTY AND INTELLECTUAL PROPERTY OF THE CARNEGIE MELLON UNIVERSITY DESIGN BUILD STUDIO. THE DOCUMENTS ARE NOT TO BE REPRODUCED OR UTILIZED FOR ANY PURPOSE OTHER THAN ORIGINALLY INTENDED AND AS STIPULATED ON THE COVER SHEET AND TITLE BLOCK. USE OF THE DOCUMENTS FOR ANY PURPOSE, SPECIFICALLY STIPULATED OR NOT, SHALL BE GRANTED ONLY VIA AUTHORIZED WRITING BY THE CARNEGIE MELLON UNIVERSITY DESIGN BUILD STUDIO AND ITS DIRECTOR.  
 4. NONE OF THE DOCUMENTS INCLUDED IN THE DRAWING INDEX ARE INTENDED TO BE CONSIDERED IN ISOLATION OF ONE ANOTHER. ALL PARTIES/ENTITIES UTILIZING THESE DOCUMENTS FOR COST ESTIMATION, BIDDING, QUANTITY SURVEY, AND/OR CONSTRUCTION SHALL CONSULT THE GENERAL NOTES AND INFORMATION LOCATED ON THIS SHEET AND ALL "G" SERIES (GENERAL INFORMATION AND DATA) SHEETS FOR INFORMATION AND CONDITIONS GOVERNING WORK DESCRIBED IN DOCUMENTS LISTED IN THE DRAWING INDEX BEFORE PROCEEDING WITH PROCUREMENT AND/OR CONSTRUCTION. GENERAL INFORMATION AND DATA SHEET(S) ("G") PROVIDE CODE, PROCEDURAL AND USE GUIDELINES GOVERNING ALL BID AND/OR CONSTRUCTION DOCUMENTS. ALL BIDDERS, ESTIMATING, AND PRICING SHALL UTILIZE COMPLETE SETS OF THE BIDDING AND/OR CONSTRUCTION DOCUMENTS IN QUANTIFYING AND CONSTRUCTING. NEITHER THE OWNER, ARCHITECT, NOR DESIGN BUILD STUDIO ASSUMES RESPONSIBILITY FOR ERRORS, OMISSIONS, OR MISINTERPRETATIONS RESULTING FROM THE USE OF INCOMPLETE SETS OF BIDDING AND/OR CONSTRUCTION DOCUMENTS.  
 5. EXISTING SITE INFORMATION IS BASED ON ALLEGHENY COUNTY G.I.S. INFORMATION FROM THE PENNSYLVANIA SPATIAL DATA ACCESS (PASDA). OWNER SHALL PROVIDE SITE SURVEY FOR FINAL SITE PLAN AND GRADING.

**LEGEND (NTS):**  
 [Pattern] EXISTING BUILDING  
 [Pattern] CONC. PAVING  
 [Pattern] CLEAN CRUSHED STONE  
 [Pattern] GRAVEL BACKFILL  
 [Pattern] INFILL SOIL  
 [Pattern] CUT OR FILL SOIL  
 [Pattern] GRASS  
 [Pattern] SAND OR GRANULAR PAD  
 [Pattern] CUT WOOD GRAIN

**KEY NOTES:**  
 01 - 1.75" X 14" LVL  
 02 - 2" X 12" UNTREATED DIM. LUMBER  
 03 - 2" X 8" UNTREATED DIM. LUMBER  
 04 - 2" X 6" UNTREATED DIM. LUMBER  
 05 - 2" X 4" UNTREATED DIM. LUMBER  
 06 - 2" X 2" UNTREATED DIM. LUMBER  
 07 - EXISTING TRIPLE WITH BRICK WALL  
 08 - EXISTING WATER TABLE  
 09 - EXISTING GRADE  
 10 - 1/2" ZINC THREADED ROD  
 11 - 0.5" THK. LDPE SPACER  
 12 - CAST-IN-PLACE CONCRETE  
 13 - NO. 4 REINFORCEMENT  
 14 - METAL DECKING  
 15 - A36 STEEL ANGLE @ 1.5" X 1.5" X 12 GA.  
 16 - GRAVEL BACKFILL  
 17 - FEA GRAVEL ROOF FINISH  
 18 - EPDM ROOFING MEMBRANE  
 19 - 3/4" THK. OSB PLYWOOD  
 20 - METAL FLASHING  
 21 - SOIL  
 22 - NATIVE PLANTLIFE  
 23 - SIMPSON STRONG-TIE GALV. 2x12 HANGER  
 24 - STAINLESS WOOD SCREW @ 2" LG.  
 25 - NO. 6 STAINLESS WOOD SCREW @ 1.25" LG.  
 26 - 1.25" DIAM. ALUMINUM RAILING  
 27 - NICKEL DECORATIVE HANDRAIL BRACKET  
 28 - 8" RISE, 11" DEPTH PRESSURE TREATED STAIR STRINGER  
 29 - EXTERNAL GRADE NAIL @ 6" LG.  
 30 - EXTERNAL GRADE NAIL @ 3 1/8" LG.  
 31 - DOUBLE PANED SKYLIGHT  
 32 - CONCRETE DRILL BOLT @ 6 3/4" LG.  
 33 - CONCRETE DRILL BOLT @ 3" LG.  
 34 - CONCRETE ANCHOR @ 1 1/2" LG.  
 35 - 7/16" DIAM. OPENING NUT  
 36 - INTERNAL STEEL CONNECTOR  
 37 - WINDOW ADJUSTMENT WHEEL

DESIGN BUILD STUDIO  
 CARNEGIE MELLON UNIVERSITY  
 SCHOOL OF ARCHITECTURE  
 5000 FORBES AVENUE  
 PITTSBURGH, PA 15221-13

COMMUNITY FORGE  
 1256 FRANKLIN AVE.  
 WILKINSBURG, PA 15221

**WOODHENGE**

DRAWN BY:  
 KYLE BANCROFT  
 TAKUMI DAVIS  
 TAYLOR LATIMER

1 0  
 DECEMBER  
 2 0 1 9  
 F O R  
 R E V I E W

A4.01  
 DETAILS

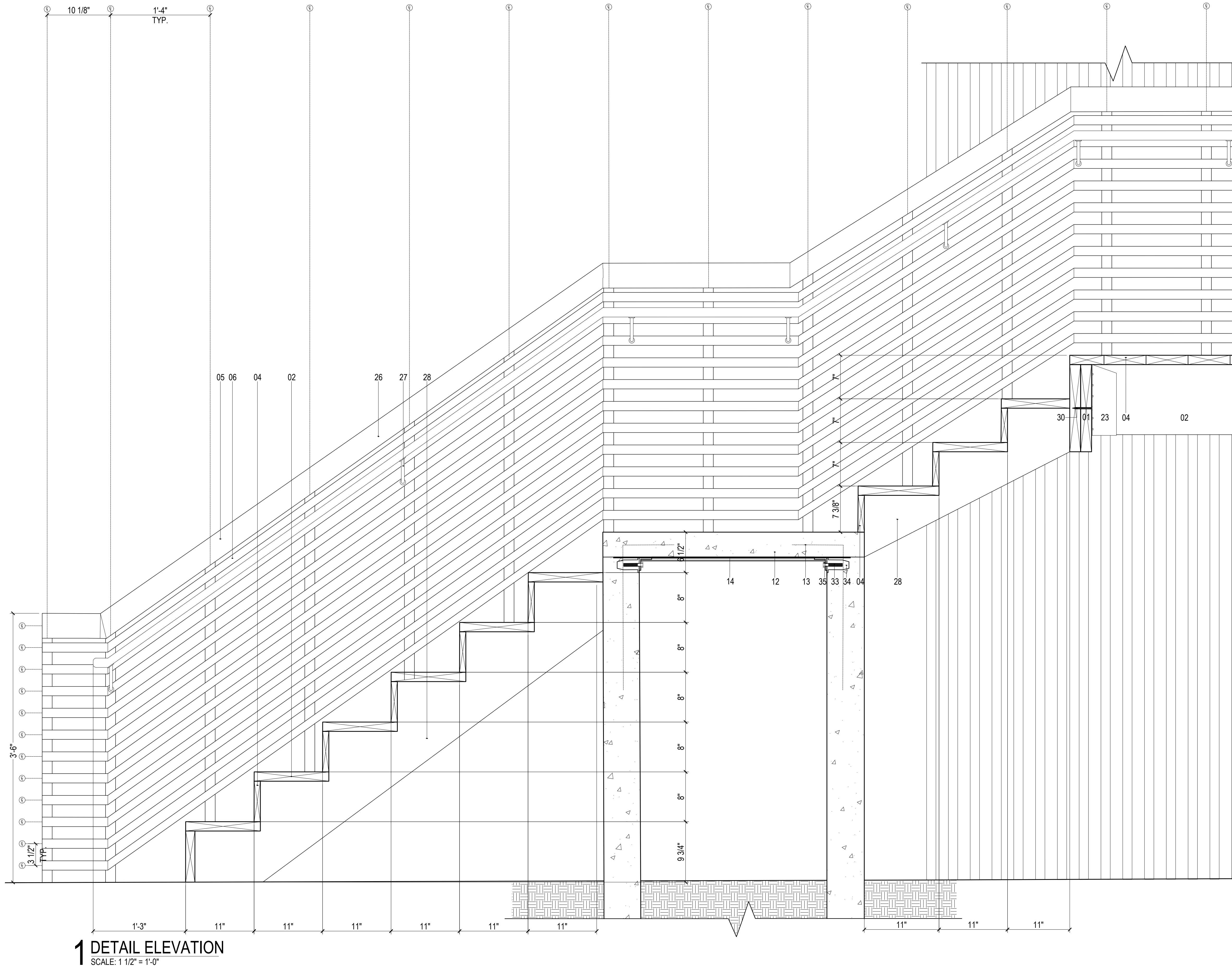

**GENERAL NOTES:**  
 1. EXTERIOR DIMENSIONS ARE TAKEN FROM FACE OF SHEATHING  
 2. INTERIOR DIMENSIONS ARE TAKEN FROM FACE OF STUD UNLESS OTHERWISE NOTED  
 3. THESE DOCUMENTS ARE THE COPYRIGHTED PROPERTY AND INTELLECTUAL PROPERTY OF THE CARNEGIE MELLON UNIVERSITY DESIGN BUILD STUDIO. THE DOCUMENTS ARE NOT TO BE REPRODUCED OR UTILIZED FOR ANY PURPOSE OTHER THAN ORIGINALLY INTENDED AND AS STIPULATED ON THE COVER SHEET AND TITLE BLOCK. USE OF THE DOCUMENTS FOR ANY PURPOSE, SPECIFICALLY STIPULATED OR NOT, SHALL BE GRANTED ONLY VIA AUTHORIZED WRITING BY THE CARNEGIE MELLON UNIVERSITY DESIGN BUILD STUDIO AND ITS DIRECTOR.  
 4. NONE OF THE DOCUMENTS INCLUDED IN THE DRAWING INDEX ARE INTENDED TO BE CONSIDERED IN ISOLATION OF ONE ANOTHER. ALL PARTIES/ENTITIES UTILIZING THESE DOCUMENTS FOR COST ESTIMATION, BIDDING, QUANTITY SURVEY, AND/OR CONSTRUCTION SHALL CONSULT THE GENERAL NOTES AND INFORMATION LOCATED ON THIS SHEET AND ALL "G" SERIES (GENERAL INFORMATION AND DATA) SHEETS FOR INFORMATION AND CONDITIONS GOVERNING WORK DESCRIBED IN DOCUMENTS LISTED IN THE DRAWING INDEX BEFORE PROCEEDING WITH PROCUREMENT AND/OR CONSTRUCTION. GENERAL INFORMATION AND DATA SHEET(S) ("G") PROVIDE CODE, PROCEDURAL AND USE GUIDELINES GOVERNING ALL BID AND/OR CONSTRUCTION DOCUMENTS. ALL BIDDERS, ESTIMATING, AND PRICING SHALL UTILIZE COMPLETE SETS OF THE BIDDING AND/OR CONSTRUCTION DOCUMENTS IN QUANTIFYING AND CONSTRUCTING. NEITHER THE OWNER, ARCHITECT, NOR DESIGN BUILD STUDIO ASSUMES RESPONSIBILITY FOR ERRORS, OMISSIONS, OR MISINTERPRETATIONS RESULTING FROM THE USE OF INCOMPLETE SETS OF BIDDING AND/OR CONSTRUCTION DOCUMENTS.  
 6. EXISTING SITE INFORMATION IS BASED ON ALLEGHENY COUNTY G.I.S. INFORMATION FROM THE PENNSYLVANIA SPATIAL DATA ACCESS (PASDA). OWNER SHALL PROVIDE SITE SURVEY FOR FINAL SITE PLAN AND GRADING.

- LEGEND (NTS):**
- EXISTING BUILDING
  - CONC. PAVING
  - CLEAN CRUSHED STONE
  - GRAVEL BACKFILL
  - INFILL SOIL
  - CUT OR FILL SOIL
  - GRASS
  - SAND OR GRANULAR PAD
  - CUT WOOD GRAIN

- KEY NOTES:**
- 01 - 1.75" X 14" LVL
  - 02 - 2" X 12" UNTREATED DIM. LUMBER
  - 03 - 2" X 8" UNTREATED DIM. LUMBER
  - 04 - 2" X 6" UNTREATED DIM. LUMBER
  - 05 - 2" X 4" UNTREATED DIM. LUMBER
  - 06 - 2" X 2" UNTREATED DIM. LUMBER
  - 07 - EXISTING TRIPLE WITH BRICK WALL
  - 08 - EXISTING WATER TABLE
  - 09 - EXISTING GRADE
  - 10 - 1/2" ZINC THREADED ROD
  - 11 - 0.5" THK. LDPE SPACER
  - 12 - CAST-IN-PLACE CONCRETE
  - 13 - NO. 4 REINFORCEMENT
  - 14 - METAL DECKING
  - 15 - A36 STEEL ANGLE @ 1.5" X 1.5" X 12 GA.
  - 16 - GRAVEL BACKFILL
  - 17 - FEA GRAVEL ROOF FINISH
  - 18 - EPDM ROOFING MEMBRANE
  - 19 - 3/4" THK. OSB PLYWOOD
  - 20 - METAL FLASHING
  - 21 - SOIL
  - 22 - NATIVE PLANTLIFE
  - 23 - SIMPSON STRONG-TIE GALV. 2x12 HANGER
  - 24 - STAINLESS WOOD SCREW @ 2" LG.
  - 25 - NO. 6 STAINLESS WOOD SCREW @ 1.25" LG.
  - 26 - 1.25" DIAM. ALUMINUM RAILING
  - 27 - NICKEL DECORATIVE HANDRAIL BRACKET
  - 28 - 8" RISE, 11" DEPTH PRESSURE TREATED STAIR STRINGER
  - 29 - EXTERNAL GRADE NAIL @ 6" LG.
  - 30 - EXTERNAL GRADE NAIL @ 3 1/8" LG.
  - 31 - DOUBLE PANED SKYLIGHT
  - 32 - CONCRETE DRILL BOLT @ 6 3/4" LG.
  - 33 - CONCRETE DRILL BOLT @ 3" LG.
  - 34 - CONCRETE ANCHOR @ 1 1/2" LG.
  - 35 - 7/16" DIAM. OPENING NUT
  - 36 - INTERNAL STEEL CONNECTOR
  - 37 - WINDOW ADJUSTMENT WHEEL

DESIGN BUILD STUDIO  
 CARNEGIE MELLON UNIVERSITY  
 SCHOOL OF ARCHITECTURE  
 5000 FORBES AVENUE  
 PITTSBURGH, PA 15221

**WOODHENGE**  
 COMMUNITY FORGE  
 1256 FRANKLIN AVE.  
 WILKINSBURG, PA 15221

DRAWN BY:  
 KYLE BANCROFT  
 TAKUMI DAVIS  
 TAYLOR LATIMER

**A4.02**  
 DETAILS

**1 DETAIL ELEVATION**  
 SCALE: 1 1/2" = 1'-0"

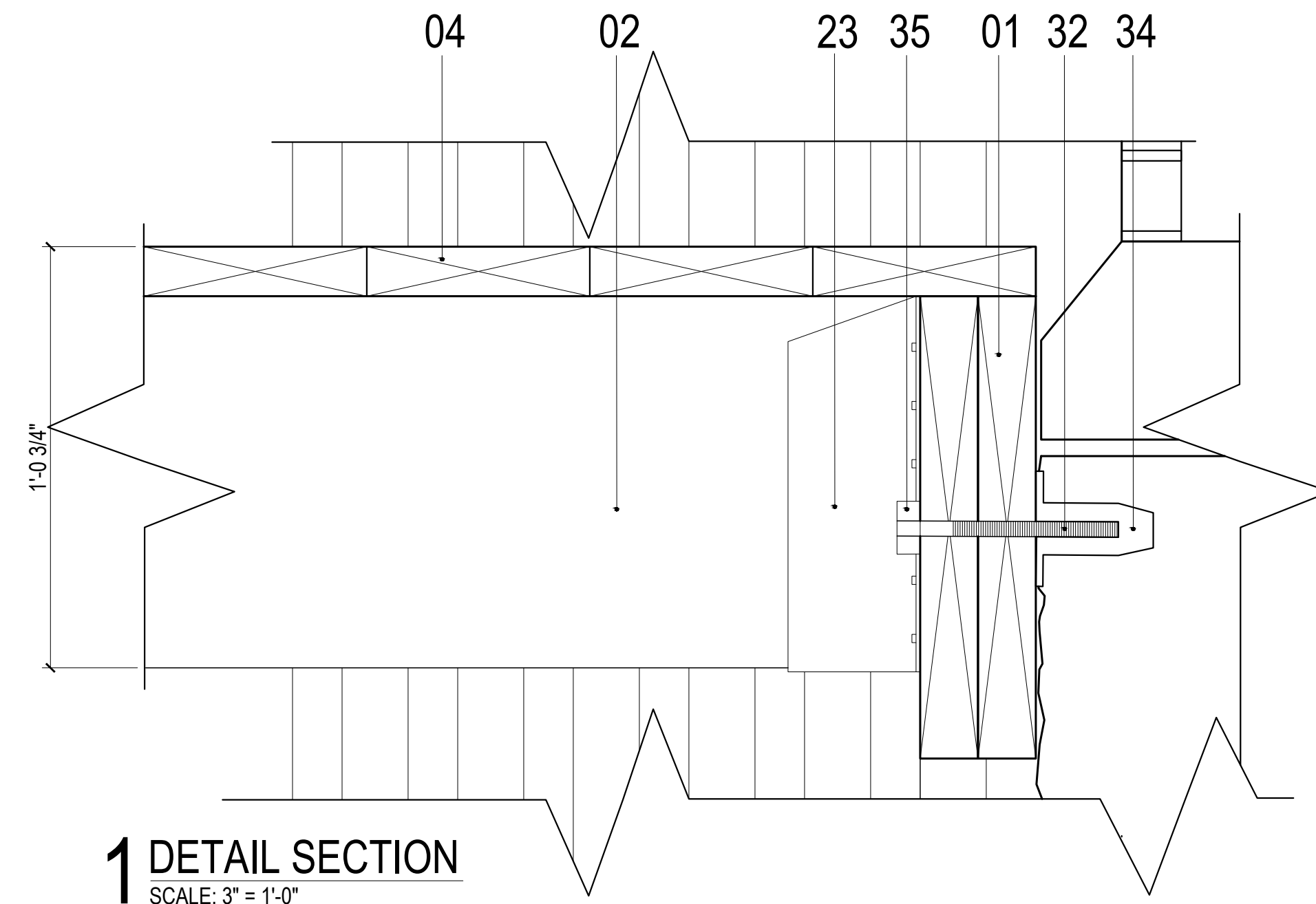
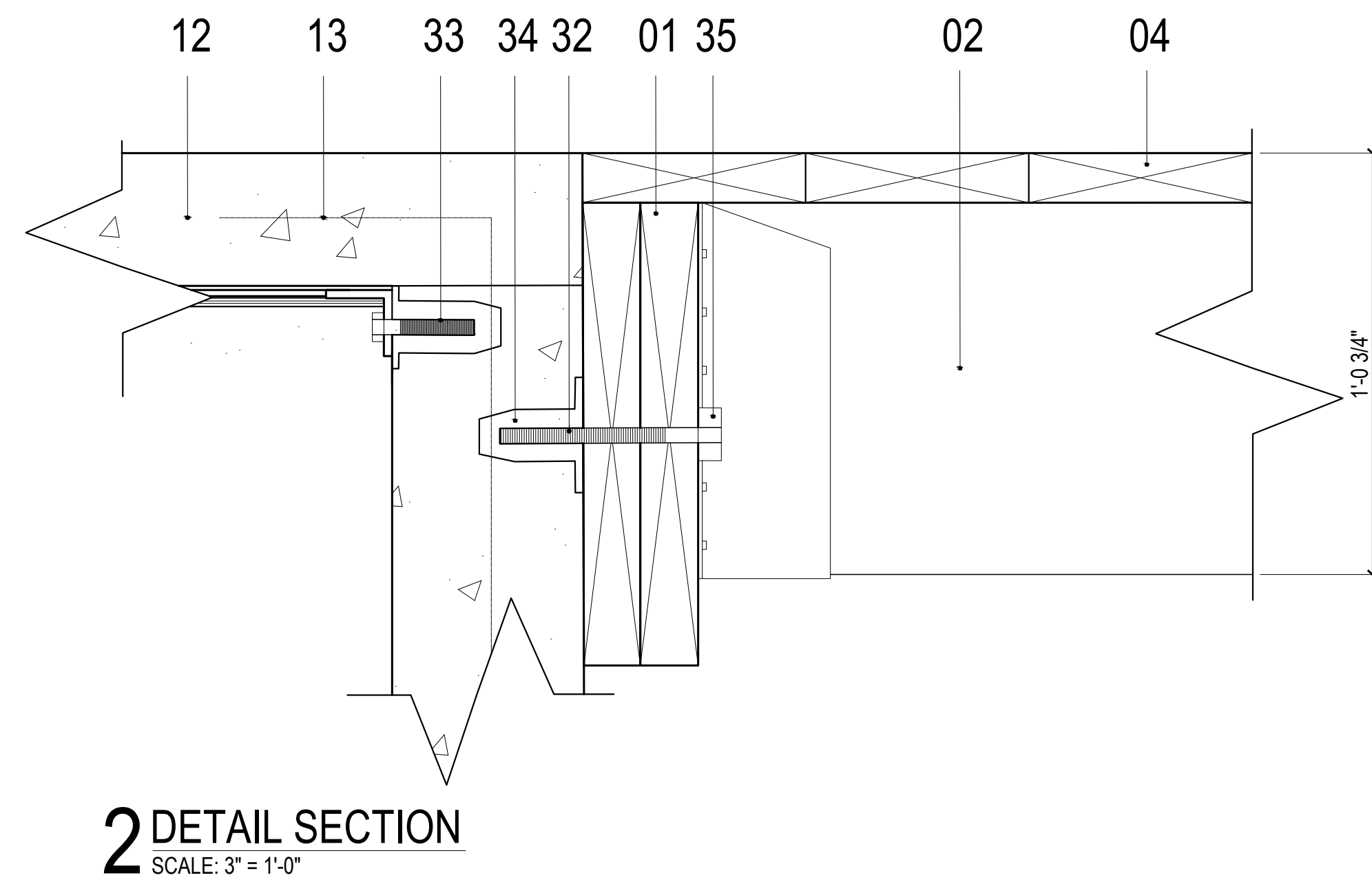
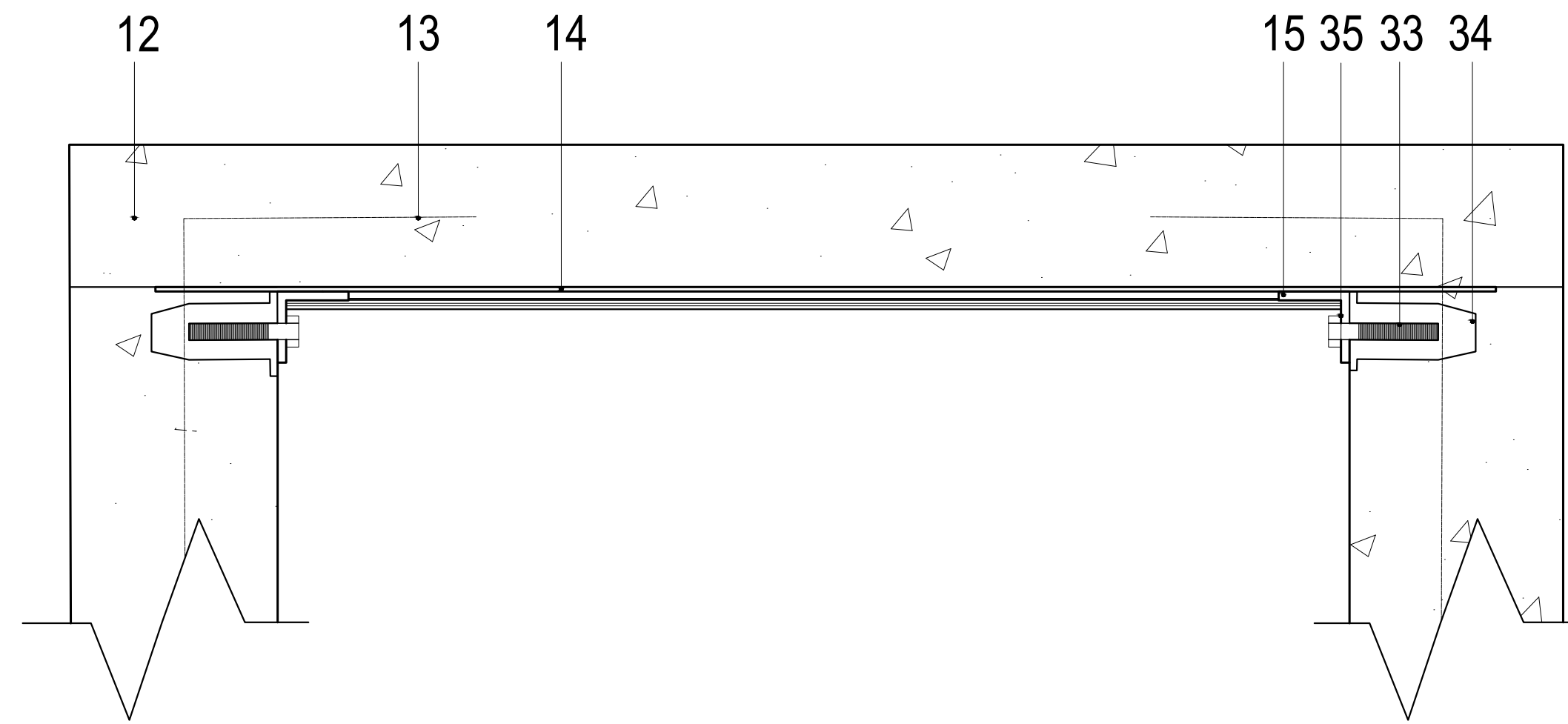
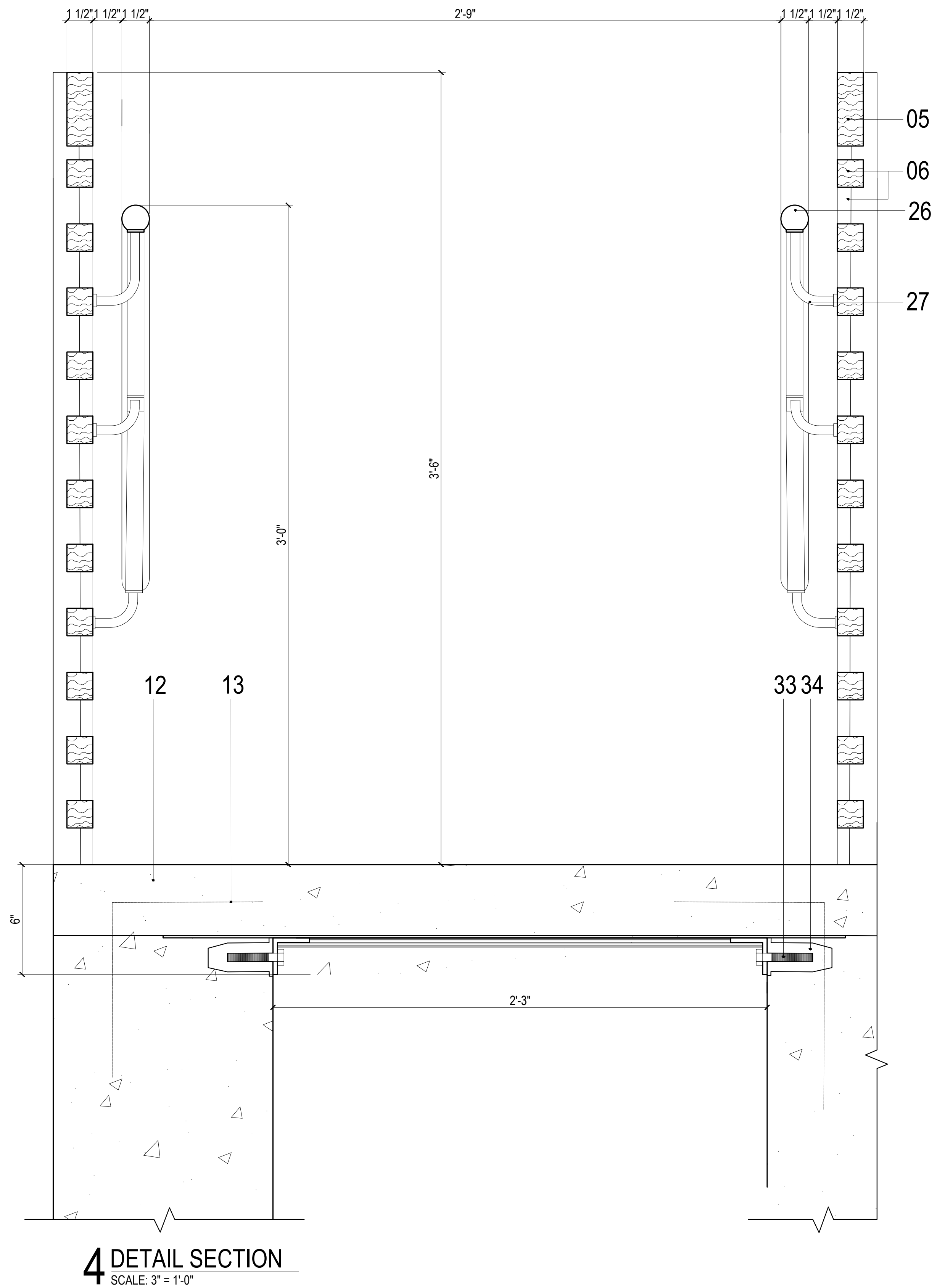

**GENERAL NOTES:**  
 1. EXTERIOR DIMENSIONS ARE TAKEN FROM FACE OF SHEATHING  
 2. INTERIOR DIMENSIONS ARE TAKEN FROM FACE OF STUD UNLESS OTHERWISE NOTED  
 3. THESE DOCUMENTS ARE THE COPYRIGHTED PROPERTY AND INTELLECTUAL PROPERTY OF THE CARNEGIE MELLON UNIVERSITY DESIGN BUILD STUDIO. THE DOCUMENTS ARE NOT TO BE REPRODUCED OR UTILIZED FOR ANY PURPOSE OTHER THAN ORIGINALLY INTENDED AND AS STIPULATED ON THE COVER SHEET AND TITLE BLOCK. USE OF THE DOCUMENTS FOR ANY PURPOSE, SPECIFICALLY STIPULATED OR NOT, SHALL BE GRANTED ONLY VIA AUTHORIZED WRITING BY THE CARNEGIE MELLON UNIVERSITY DESIGN BUILD STUDIO AND ITS DIRECTOR.  
 5. NONE OF THE DOCUMENTS INCLUDED IN THE DRAWING INDEX ARE INTENDED TO BE CONSIDERED IN ISOLATION OF ONE ANOTHER. ALL PARTIES/ENTITIES UTILIZING THESE DOCUMENTS FOR COST ESTIMATION, BIDDING, QUANTITY SURVEY, AND/OR CONSTRUCTION SHALL CONSULT THE GENERAL NOTES AND INFORMATION LOCATED ON THIS SHEET AND ALL "G" SERIES (GENERAL INFORMATION AND DATA) SHEETS FOR INFORMATION AND CONDITIONS GOVERNING WORK DESCRIBED IN DOCUMENTS LISTED IN THE DRAWING INDEX BEFORE PROCEEDING WITH PROCUREMENT AND/OR CONSTRUCTION. GENERAL INFORMATION AND DATA SHEET(S) ("G") PROVIDE CODE, PROCEDURAL AND USE GUIDELINES GOVERNING ALL BID AND/OR CONSTRUCTION DOCUMENTS. ALL BIDDERS, ESTIMATING, AND PRICING SHALL UTILIZE COMPLETE SETS OF THE BIDDING AND/OR CONSTRUCTION DOCUMENTS IN QUANTIFYING AND CONSTRUCTING. NEITHER THE OWNER, ARCHITECT, NOR DESIGN BUILD STUDIO ASSUMES RESPONSIBILITY FOR ERRORS, OMISSIONS, OR MISINTERPRETATIONS RESULTING FROM THE USE OF INCOMPLETE SETS OF BIDDING AND/OR CONSTRUCTION DOCUMENTS.  
 6. EXISTING SITE INFORMATION IS BASED ON ALLEGHENY COUNTY G.I.S. INFORMATION FROM THE PENNSYLVANIA SPATIAL DATA ACCESS (PASDA). OWNER SHALL PROVIDE SITE SURVEY FOR FINAL SITE PLAN AND GRADING.

**LEGEND (NTS):**

- EXISTING BUILDING
- CONC. PAVING
- CLEAN CRUSHED STONE
- GRAVEL BACKFILL
- INFILL SOIL
- CUT OR FILL SOIL
- GRASS
- SAND OR GRANULAR PAD
- CUT WOOD GRAIN

**KEY NOTES:**

- 01 - 1.75" X 14" LVL
- 02 - 2" X 12" UNTREATED DIM. LUMBER
- 03 - 2" X 8" UNTREATED DIM. LUMBER
- 04 - 2" X 6" UNTREATED DIM. LUMBER
- 05 - 2" X 4" UNTREATED DIM. LUMBER
- 06 - 2" X 2" UNTREATED DIM. LUMBER
- 07 - EXISTING TRIPLE WITH BRICK WALL
- 08 - EXISTING WATER TABLE
- 09 - EXISTING GRADE
- 10 - 1/2" ZINC THREADED ROD
- 11 - 0.5" THK. LDPE SPACER
- 12 - CAST-IN-PLACE CONCRETE
- 13 - NO. 4 REINFORCEMENT
- 14 - METAL DECKING
- 15 - A36 STEEL ANGLE @ 1.5" X 1.5" X 12 GA.
- 16 - GRAVEL BACKFILL
- 17 - FEA GRAVEL ROOF FINISH
- 18 - EPDM ROOFING MEMBRANE
- 19 - 3/4" THK. OSB PLYWOOD
- 20 - METAL FLASHING
- 21 - SOIL
- 22 - NATIVE PLANTLIFE
- 23 - SIMPSON STRONG-TIE GALV. 2x12 HANGER
- 24 - STAINLESS WOOD SCREW @ 2" LG.
- 25 - NO. 6 STAINLESS WOOD SCREW @ 1.25" LG.
- 26 - 1.25" DIAM. ALUMINUM RAILING
- 27 - NICKEL DECORATIVE HANDRAIL BRACKET
- 28 - 8" RISE, 11" DEPTH PRESSURE TREATED STAIR STRINGER
- 29 - EXTERNAL GRADE NAIL @ 6" LG.
- 30 - EXTERNAL GRADE NAIL @ 3 1/8" LG.
- 31 - DOUBLE PANED SKYLIGHT
- 32 - CONCRETE DRILL BOLT @ 6 3/4" LG.
- 33 - CONCRETE DRILL BOLT @ 3" LG.
- 34 - CONCRETE ANCHOR @ 1 1/2" LG.
- 35 - 7/16" DIAM. OPENING NUT
- 36 - INTERNAL STEEL CONNECTOR
- 37 - WINDOW ADJUSTMENT WHEEL

**WOODHENGE**  
 COMMUNITY FORGE  
 1256 FRANKLIN AVE.  
 WILKINSBURG, PA 15221

DRAWN BY:  
 KYLE BANCROFT  
 TAKUMI DAVIS  
 TAYLOR LATIMER

1 0  
 DECEMBER  
 2 0 1 9  
 F O R  
 R E V I E W

**A4.03**  
 DETAILS

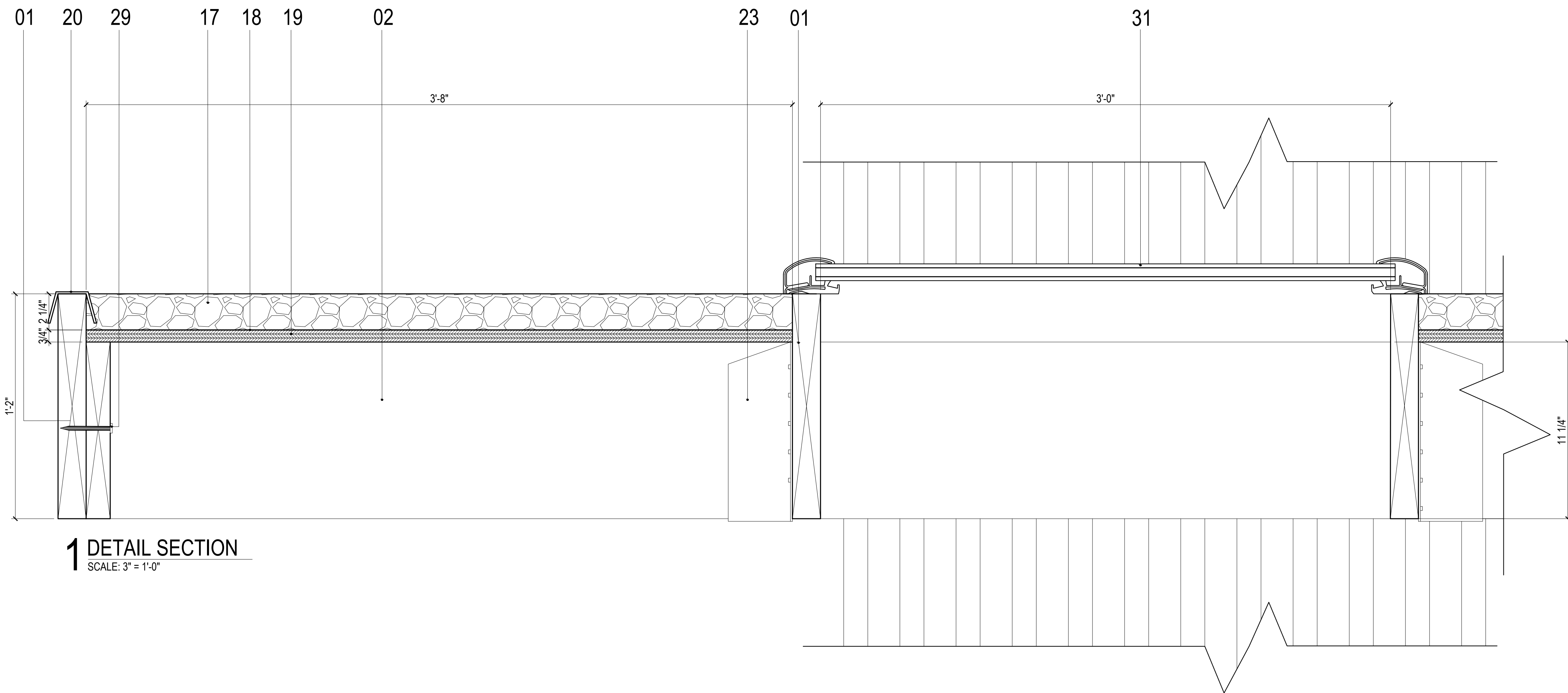

**1** DETAIL SECTION  
SCALE: 3" = 1'-0"

**GENERAL NOTES:**  
 1. EXTERIOR DIMENSIONS ARE TAKEN FROM FACE OF SHEATHING  
 2. INTERIOR DIMENSIONS ARE TAKEN FROM FACE OF STUD UNLESS OTHERWISE NOTED  
 3. THESE DOCUMENTS ARE THE COPYRIGHTED PROPERTY AND INTELLECTUAL PROPERTY OF THE CARNEGIE MELLON UNIVERSITY DESIGN BUILD STUDIO. THE DOCUMENTS ARE NOT TO BE REPRODUCED OR UTILIZED FOR ANY PURPOSE OTHER THAN ORIGINALLY INTENDED AND AS STIPULATED ON THE COVER SHEET AND TITLE BLOCK. USE OF THE DOCUMENTS FOR ANY PURPOSE, SPECIFICALLY STIPULATED OR NOT, SHALL BE GRANTED ONLY VIA AUTHORIZED WRITING BY THE CARNEGIE MELLON UNIVERSITY DESIGN BUILD STUDIO AND ITS DIRECTOR.  
 4. NONE OF THE DOCUMENTS INCLUDED IN THE DRAWING INDEX ARE INTENDED TO BE CONSIDERED IN ISOLATION OF ONE ANOTHER. ALL PARTIES/ENTITIES UTILIZING THESE DOCUMENTS FOR COST ESTIMATION, BIDDING, QUANTITY SURVEY, AND/OR CONSTRUCTION SHALL CONSULT THE GENERAL NOTES AND INFORMATION LOCATED ON THIS SHEET AND ALL "G" SERIES (GENERAL INFORMATION AND DATA) SHEETS FOR INFORMATION AND CONDITIONS GOVERNING WORK DESCRIBED IN DOCUMENTS LISTED IN THE DRAWING INDEX BEFORE PROCEEDING WITH PROCUREMENT AND/OR CONSTRUCTION. GENERAL INFORMATION AND DATA SHEET(S) ("G") PROVIDE CODE, PROCEDURAL AND USE GUIDELINES GOVERNING ALL BID AND/OR CONSTRUCTION DOCUMENTS. ALL BIDDERS, ESTIMATING, AND PRICING SHALL UTILIZE COMPLETE SETS OF THE BIDDING AND/OR CONSTRUCTION DOCUMENTS IN QUANTIFYING AND CONSTRUCTING. NEITHER THE OWNER, ARCHITECT, NOR DESIGN BUILD STUDIO ASSUMES RESPONSIBILITY FOR ERRORS, OMISSIONS, OR MISINTERPRETATIONS RESULTING FROM THE USE OF INCOMPLETE SETS OF BIDDING AND/OR CONSTRUCTION DOCUMENTS.  
 6. EXISTING SITE INFORMATION IS BASED ON ALLEGHENY COUNTY G.I.S. INFORMATION FROM THE PENNSYLVANIA SPATIAL DATA ACCESS (PASDA). OWNER SHALL PROVIDE SITE SURVEY FOR FINAL SITE PLAN AND GRADING.

- LEGEND (NTS):**
- EXISTING BUILDING
  - CONC. PAVING
  - CLEAN CRUSHED STONE
  - GRAVEL BACKFILL
  - INFILL SOIL
  - CUT OR FILL SOIL
  - GRASS
  - SAND OR GRANULAR PAD
  - CUT WOOD GRAIN

- KEY NOTES:**
- 01 -1.75" X 14" LVL
  - 02 2" X 12" UNTREATED DIM. LUMBER
  - 03 2" X 8" UNTREATED DIM. LUMBER
  - 04 2" X 6" UNTREATED DIM. LUMBER
  - 05 2" X 4" UNTREATED DIM. LUMBER
  - 06 2" X 2" UNTREATED DIM. LUMBER
  - 07 EXISTING TRIPLE WITH BRICK WALL
  - 08 EXISTING WATER TABLE
  - 09 EXISTING GRADE
  - 10 1/2" ZINC THREADED ROD
  - 11 0.5" THK. LDPE SPACER
  - 12 CAST-IN-PLACE CONCRETE
  - 13 NO. 4 REINFORCEMENT
  - 14 METAL DECKING
  - 15 A36 STEEL ANGLE @ 1.5" X 1.5" X 12 GA.
  - 16 GRAVEL BACKFILL
  - 17 FEA GRAVEL ROOF FINISH
  - 18 EPDM ROOFING MEMBRANE
  - 19 3/4" THK. OSB PLYWOOD
  - 20 METAL FLASHING
  - 21 SOIL
  - 22 NATIVE PLANTLIFE
  - 23 SIMPSON STRONG-TIE GALV. 2x12 HANGER
  - 24 STAINLESS WOOD SCREW @ 2" LG.
  - 25 NO. 6 STAINLESS WOOD SCREW @ 1.25" LG.
  - 26 1.25" DIAM. ALUMINUM RAILING
  - 27 NICKEL DECORATIVE HANDRAIL BRACKET
  - 28 8" RISE, 11" DEPTH PRESSURE TREATED STAIR STRINGER
  - 29 EXTERNAL GRADE NAIL @ 6" LG.
  - 30 EXTERNAL GRADE NAIL @ 3 1/8" LG.
  - 31 DOUBLE PANED SKYLIGHT
  - 32 CONCRETE DRILL BOLT @ 6 3/4" LG.
  - 33 CONCRETE DRILL BOLT @ 3" LG.
  - 34 CONCRETE ANCHOR @ 1 1/2" LG.
  - 35 7/16" DIAM. OPENING NUT
  - 36 INTERNAL STEEL CONNECTOR
  - 37 WINDOW ADJUSTMENT WHEEL

DESIGN BUILD STUDIO  
 CARNEGIE MELLON UNIVERSITY  
 SCHOOL OF ARCHITECTURE  
 5000 FORBES AVENUE  
 PITTSBURGH, PA 15221-13

COMMUNITY FORGE  
 1256 FRANKLIN AVE.  
 WILKINSBURG, PA 15221

**WOODHENGE**

DRAWN BY:  
 KYLE BANCROFT  
 TAKUMI DAVIS  
 TAYLOR LATIMER

1 0  
 DECEMBER  
 2 0 1 9  
 F O R  
 R E V I E W

A4.04  
 DETAILS

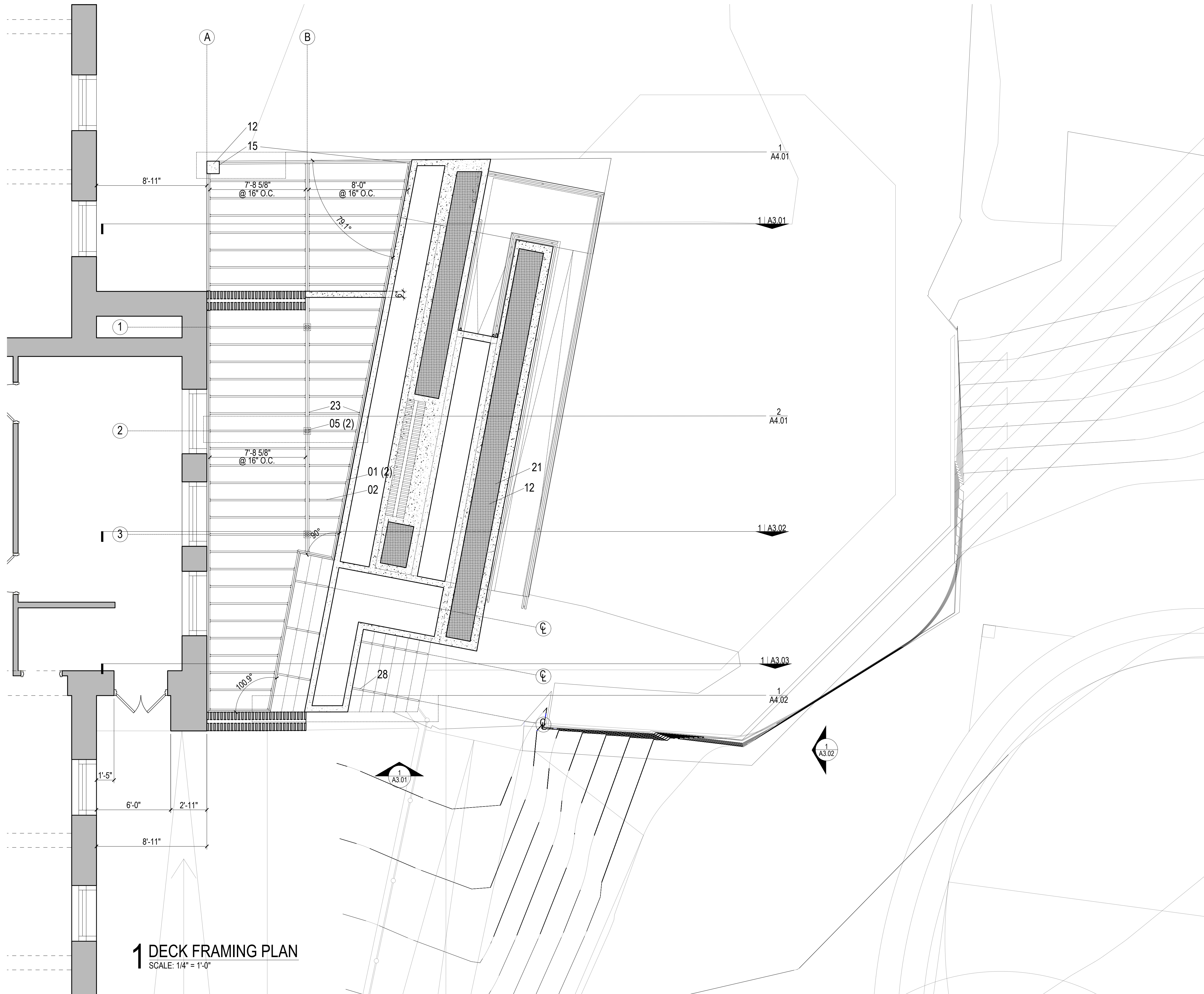

**1 DECK FRAMING PLAN**  
SCALE: 1/4" = 1'-0"

**GENERAL NOTES:**  
 1. EXTERIOR DIMENSIONS ARE TAKEN FROM FACE OF SHEATHING  
 2. INTERIOR DIMENSIONS ARE TAKEN FROM FACE OF STUD UNLESS OTHERWISE NOTED  
 3. THESE DOCUMENTS ARE THE COPYRIGHTED PROPERTY AND INTELLECTUAL PROPERTY OF THE CARNEGIE MELLON UNIVERSITY DESIGN BUILD STUDIO. THE DOCUMENTS ARE NOT TO BE REPRODUCED OR UTILIZED FOR ANY PURPOSE OTHER THAN ORIGINALLY INTENDED AND AS STIPULATED ON THE COVER SHEET AND TITLE BLOCK. USE OF THE DOCUMENTS FOR ANY PURPOSE, SPECIFICALLY STIPULATED OR NOT, SHALL BE GRANTED ONLY VIA AUTHORIZED WRITING BY THE CARNEGIE MELLON UNIVERSITY DESIGN BUILD STUDIO AND ITS DIRECTOR.  
 4. NONE OF THE DOCUMENTS INCLUDED IN THE DRAWING INDEX ARE INTENDED TO BE CONSIDERED IN ISOLATION OF ONE ANOTHER. ALL PARTIES/ENTITIES UTILIZING THESE DOCUMENTS FOR COST ESTIMATION, BIDDING, QUANTITY SURVEY, AND/OR CONSTRUCTION SHALL CONSULT THE GENERAL NOTES AND INFORMATION LOCATED ON THIS SHEET AND ALL "G" SERIES (GENERAL INFORMATION AND DATA) SHEETS FOR INFORMATION AND CONDITIONS GOVERNING WORK DESCRIBED IN DOCUMENTS LISTED IN THE DRAWING INDEX BEFORE PROCEEDING WITH PROCUREMENT AND/OR CONSTRUCTION. GENERAL INFORMATION AND DATA SHEET(S) ("G") PROVIDE CODE, PROCEDURAL AND USE GUIDELINES GOVERNING ALL BID AND/OR CONSTRUCTION DOCUMENTS. ALL BIDDERS, ESTIMATING, AND PRICING SHALL UTILIZE COMPLETE SETS OF THE BIDDING AND/OR CONSTRUCTION DOCUMENTS IN QUANTIFYING AND CONSTRUCTING. NEITHER THE OWNER, ARCHITECT, NOR DESIGN BUILD STUDIO ASSUMES RESPONSIBILITY FOR ERRORS, OMISSIONS, OR MISINTERPRETATIONS RESULTING FROM THE USE OF INCOMPLETE SETS OF BIDDING AND/OR CONSTRUCTION DOCUMENTS.  
 6. EXISTING SITE INFORMATION IS BASED ON ALLEGHENY COUNTY G.I.S. INFORMATION FROM THE PENNSYLVANIA SPATIAL DATA ACCESS (PASDA). OWNER SHALL PROVIDE SITE SURVEY FOR FINAL SITE PLAN AND GRADING.

- LEGEND (NTS):**
- EXISTING BUILDING
  - CONC. PAVING
  - CLEAN CRUSHED STONE
  - GRAVEL BACKFILL
  - INFILL SOIL
  - CUT OR FILL SOIL
  - GRASS
  - SAND OR GRANULAR PAD
  - CUT WOOD GRAIN

- KEY NOTES:**
- 01 - 1.75" X 14" LVL
  - 02 - 2" X 12" UNTREATED DIM. LUMBER
  - 03 - 2" X 8" UNTREATED DIM. LUMBER
  - 04 - 2" X 6" UNTREATED DIM. LUMBER
  - 05 - 2" X 4" UNTREATED DIM. LUMBER
  - 06 - 2" X 2" UNTREATED DIM. LUMBER
  - 07 - EXISTING TRIPLE WITH BRICK WALL
  - 08 - EXISTING WATER TABLE
  - 09 - EXISTING GRADE
  - 10 - 1/2" ZINC THREADED ROD
  - 11 - 0.5" THK. LDPE SPACER
  - 12 - CAST-IN-PLACE CONCRETE
  - 13 - NO. 4 REINFORCEMENT
  - 14 - METAL DECKING
  - 15 - A36 STEEL ANGLE @ 1.5" X 1.5" X 12 GA.
  - 16 - GRAVEL BACKFILL
  - 17 - FEA GRAVEL ROOF FINISH
  - 18 - EPDM ROOFING MEMBRANE
  - 19 - 3/4" THK. OSB PLYWOOD
  - 20 - METAL FLASHING
  - 21 - SOIL
  - 22 - NATIVE PLANTLIFE
  - 23 - SIMPSON STRONG-TIE GALV. 2x12 HANGER
  - 24 - STAINLESS WOOD SCREW @ 2" LG.
  - 25 - NO. 6 STAINLESS WOOD SCREW @ 1.25" LG.
  - 26 - 1.25" DIAM. ALUMINUM RAILING
  - 27 - NICKEL DECORATIVE HANDRAIL BRACKET
  - 28 - 8" RISE, 11" DEPTH PRESSURE TREATED STAIR STRINGER
  - 29 - EXTERNAL GRADE NAIL @ 6" LG.
  - 30 - EXTERNAL GRADE NAIL @ 3 1/8" LG.
  - 31 - DOUBLE PANED SKYLIGHT
  - 32 - CONCRETE DRILL BOLT @ 6 3/4" LG.
  - 33 - CONCRETE DRILL BOLT @ 3" LG.
  - 34 - CONCRETE ANCHOR @ 1 1/2" LG.
  - 35 - 7/16" DIAM. OPENING NUT
  - 36 - INTERNAL STEEL CONNECTOR
  - 37 - WINDOW ADJUSTMENT WHEEL

DESIGN BUILD STUDIO  
 CARNEGIE MELLON UNIVERSITY  
 SCHOOL OF ARCHITECTURE  
 5000 FORBES AVENUE  
 PITTSBURGH, PA 15221

**WOODHENGE**  
 COMMUNITY FORGE  
 1256 FRANKLIN AVE.  
 WILKINSBURG, PA 15221

DRAWN BY:  
 KYLE BANCROFT  
 TAKUMI DAVIS  
 TAYLOR LATIMER

**S1.01**  
 DECK FRAMING PLAN

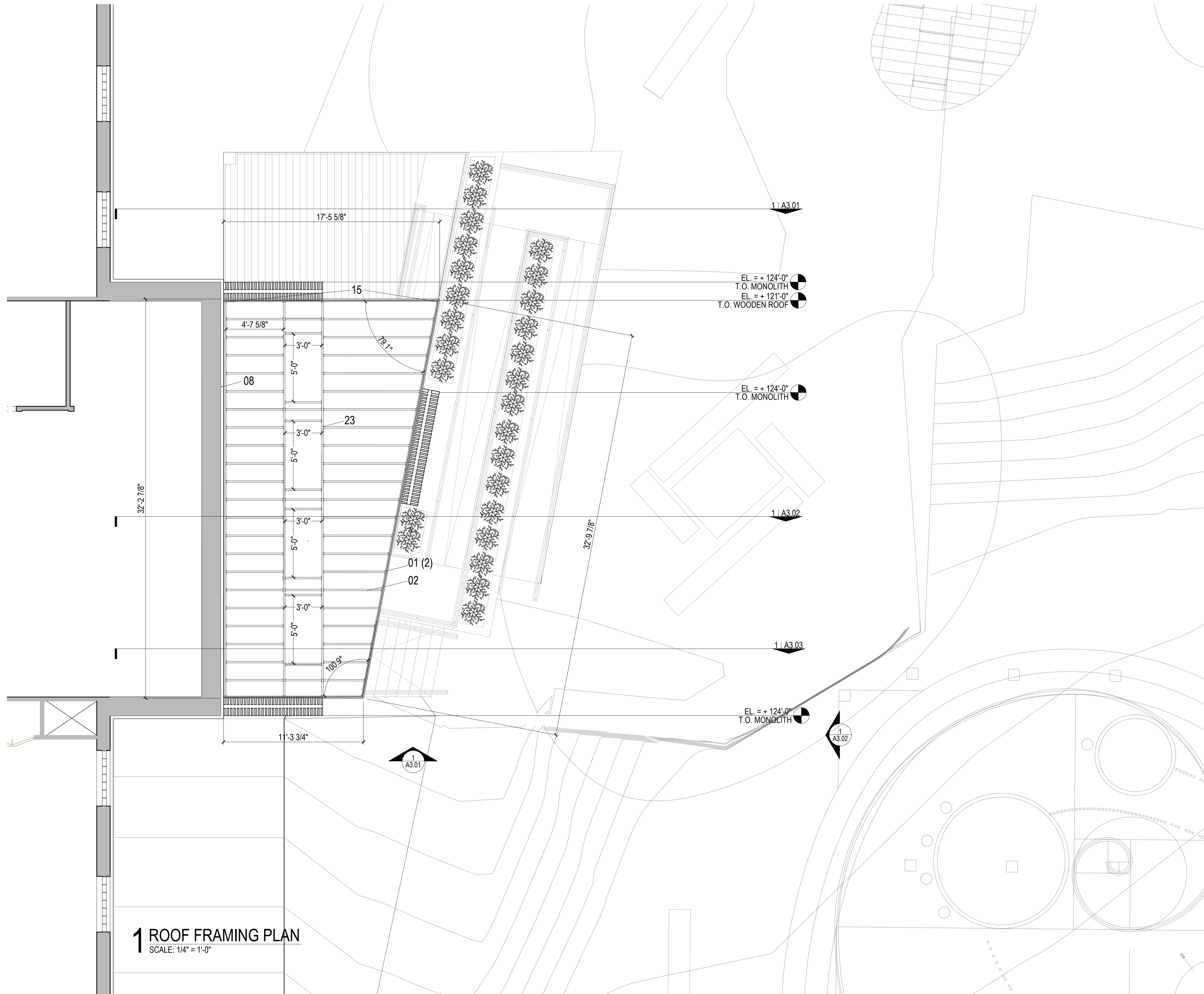

**1 ROOF FRAMING PLAN**  
SCALE: 1/4" = 1'-0"

**GENERAL NOTES:**  
 1. EXTERIOR DIMENSIONS ARE TAKEN FROM FACE OF SHEATHING  
 2. INTERIOR DIMENSIONS ARE TAKEN FROM FACE OF STUD UNLESS OTHERWISE NOTED  
 3. THESE DOCUMENTS ARE THE COPYRIGHTED PROPERTY AND INTELLECTUAL PROPERTY OF THE CARNEGIE MELLON UNIVERSITY DESIGN BUILD STUDIO. THE DOCUMENTS ARE NOT TO BE REPRODUCED OR UTILIZED FOR ANY PURPOSE OTHER THAN ORIGINALLY INTENDED AND AS STIPULATED ON THE COVER SHEET AND TITLE BLOCK. USE OF THE DOCUMENTS FOR ANY PURPOSE, SPECIFICALLY STIPULATED OR NOT, SHALL BE GRANTED ONLY VIA AUTHORIZED WRITING BY THE CARNEGIE MELLON UNIVERSITY DESIGN BUILD STUDIO AND ITS DIRECTOR.  
 4. NONE OF THE DOCUMENTS INCLUDED IN THE DRAWING INDEX ARE INTENDED TO BE CONSIDERED IN ISOLATION OF ONE ANOTHER. ALL PARTIES/ENTITIES UTILIZING THESE DOCUMENTS FOR COST ESTIMATION, BIDDING, QUANTITY SURVEY, AND/OR CONSTRUCTION SHALL CONSULT THE GENERAL NOTES AND INFORMATION LOCATED ON THIS SHEET AND ALL "G" SERIES (GENERAL INFORMATION AND DATA) SHEETS FOR INFORMATION AND CONDITIONS GOVERNING WORK DESCRIBED IN DOCUMENTS LISTED IN THE DRAWING INDEX BEFORE PROCEEDING WITH PROCUREMENT AND/OR CONSTRUCTION. GENERAL INFORMATION AND DATA SHEET(S) ("G") PROVIDE CODE, PROCEDURAL AND USE GUIDELINES GOVERNING ALL BID AND/OR CONSTRUCTION DOCUMENTS. ALL BIDDERS, ESTIMATING, AND PRICING SHALL UTILIZE COMPLETE SETS OF THE BIDDING AND/OR CONSTRUCTION DOCUMENTS IN QUANTIFYING AND CONSTRUCTING. NEITHER THE OWNER, ARCHITECT, NOR DESIGN BUILD STUDIO ASSUMES RESPONSIBILITY FOR ERRORS, OMISSIONS, OR MISINTERPRETATIONS RESULTING FROM THE USE OF INCOMPLETE SETS OF BIDDING AND/OR CONSTRUCTION DOCUMENTS.  
 5. EXISTING SITE INFORMATION IS BASED ON ALLEGHENY COUNTY G.I.S. INFORMATION FROM THE PENNSYLVANIA SPATIAL DATA ACCESS (PASDA). OWNER SHALL PROVIDE SITE SURVEY FOR FINAL SITE PLAN AND GRADING.

- LEGEND (NTS):**
- EXISTING BUILDING
  - CONC. PAVING
  - CLEAN CRUSHED STONE
  - GRAVEL BACKFILL
  - INFILL SOIL
  - CUT OR FILL SOIL
  - GRASS
  - SAND OR GRANULAR PAD
  - CUT WOOD GRAIN

- KEY NOTES:**
- 01 - 1.75" X 14" LVL
  - 02 - 2" X 12" UNTREATED DIM. LUMBER
  - 03 - 2" X 8" UNTREATED DIM. LUMBER
  - 04 - 2" X 6" UNTREATED DIM. LUMBER
  - 05 - 2" X 4" UNTREATED DIM. LUMBER
  - 06 - 2" X 2" UNTREATED DIM. LUMBER
  - 07 - EXISTING TRIPLE WITH BRICK WALL
  - 08 - EXISTING WATER TABLE
  - 09 - EXISTING GRADE
  - 10 - 1/2" ZINC THREADED ROD
  - 11 - 0.5" THK. LDPE SPACER
  - 12 - CAST-IN-PLACE CONCRETE
  - 13 - NO. 4 REINFORCEMENT
  - 14 - METAL DECKING
  - 15 - A36 STEEL ANGLE @ 1.5" X 1.5" X 12 GA.
  - 16 - GRAVEL BACKFILL
  - 17 - FEA GRAVEL ROOF FINISH
  - 18 - EPDM ROOFING MEMBRANE
  - 19 - 3/4" THK. OSB PLYWOOD
  - 20 - METAL FLASHING
  - 21 - SOIL
  - 22 - NATIVE PLANTLIFE
  - 23 - SIMPSON STRONG-TIE GALV. 2x12 HANGER
  - 24 - STAINLESS WOOD SCREW @ 2" LG.
  - 25 - NO. 6 STAINLESS WOOD SCREW @ 1.25" LG.
  - 26 - 1.25" DIAM. ALUMINUM RAILING
  - 27 - NICKEL DECORATIVE HANDRAIL BRACKET
  - 28 - 8" RISE, 11" DEPTH PRESSURE TREATED STAIR STRINGER
  - 29 - EXTERNAL GRADE NAIL @ 6" LG.
  - 30 - EXTERNAL GRADE NAIL @ 3 1/8" LG.
  - 31 - DOUBLE PANED SKYLIGHT
  - 32 - CONCRETE DRILL BOLT @ 6 3/4" LG.
  - 33 - CONCRETE DRILL BOLT @ 3" LG.
  - 34 - CONCRETE ANCHOR @ 1 1/2" LG.
  - 35 - 7/16" DIAM. OPENING NUT
  - 36 - INTERNAL STEEL CONNECTOR
  - 37 - WINDOW ADJUSTMENT WHEEL

**DESIGN BUILD STUDIO**  
 CARNEGIE MELLON UNIVERSITY  
 SCHOOL OF ARCHITECTURE  
 5000 FORBES AVENUE  
 PITTSBURGH, PA 15221-13

**WOODHENG**  
 COMMUNITY FORGE  
 1256 FRANKLIN AVE.  
 WILKINSBURG, PA 15221

DRAWN BY:  
 KYLE BANCROFT  
 TAKUMI DAVIS  
 TAYLOR LATIMER

1 0  
 DECEMBER  
 2 0 1 9  
 F O R  
 R E V I E W

**S1.02**  
 ROOF FRAMING PLAN



# MONOLITH PROTOTYPE

P R O J E C T R E E  
2 1 4 N O R T H L E X I N G T O N S T R E E T  
P I T T S B U R G H , P A 1 5 2 0 8

## DESIGN BUILD STUDIO

CARNEGIE MELLON UNIVERSITY  
SCHOOL OF ARCHITECTURE  
5000 FORBES AVENUE  
PITTSBURGH, PA 15213

K Y L E B A N C R O F T  
T A K U M I J O R D A N D  
T A Y L O R L A T I M E R  
D E C E M B E R 1 0 , 2 0 1 9  
F O R E V I E W

**SHEET LIST:**

- G.00 TITLE PAGE
- L.01 SITE PLAN
- A1.01 GROUND FLOOR PLAN
- A1.02 DECK PLAN
- A1.03 ROOF PLAN
- A2.01 NORTH ELEVATION
- A2.02 WEST ELEVATION
- A3.01 SECTION 1
- A3.02 SECTION 2
- A3.03 SECTION 3
- A4.01 DETAILS
- A4.02 DETAILS
- A4.03 DETAILS
- A4.04 DETAILS
- S1.01 DECK FRAMING PLAN
- S1.02 ROOF FRAMING PLAN
- PR.01 PROTOTYPE TITLE PAGE
- PR.02 PROTOTYPE PERSPECTIVE
- PR.03 PROTOTYPE PLAN EN SITU
- PR.04 PROTOTYPE ELEVATIONS EN SITU
- PR.05 PROTOTYPE CUT SHEET
- PR.06 PROTOTYPE ASSEMBLY SEQUENCE

**ABBREVIATIONS:**

- ABV. = ABOVE
- B.O. = BOTTOM OF
- CL. = CENTER LINE
- CLR. = CLEARANCE
- COL. = COLUMN
- CONC. = CONCRETE
- DN. = DOWN
- EL. = ELEVATION
- ELMD = ETHYLENE PROPYLENE DIENE MONOMER
- EXT. = EXTERIOR
- FDTN. = FOUNDATION
- GA. = GALIE
- GALV. = GALVANIZED
- INT. = INTERIOR
- LF. = LINEAR FEET
- LVL. = LAMINATED VENEER LUMBER
- MAX. = MAXIMUM
- MIN. = MIN. = MINIMUM
- NTS. = NOT TO SCALE
- O.C. = ON CENTER
- OPP. = OPPOSITE
- R.O. = ROUGH OPENING
- S.F. = SQUARE FEET
- T.O. = TOP OF
- TYP. = TYPICAL
- W/ = WITH
- " = INCHES
- ' = FEET
- # = NUMBER

**SYMBOLS:**

- W1 ASSEMBLY DESIGNATION
- WALL TYPE TAG
- 15 NOTE DESIGNATION
- KEYNOTE TAG
- 1/A3.00 SHEET DETAIL
- ELEVATION TAG
- 1/A4.00 SHEET DETAIL
- BUILDING SECTION TAG
- 1/A5.00 SHEET DETAIL
- WALL SECTION TAG
- RESTROOM ROOM NAME  
1315 203 SF SQUARE FOOTAGE  
ROOM NUMBER
- ROOM DESIGNATION TAG
- A33 DESIGNATOR
- WINDOW TYPE TAG
- 333 DESIGNATOR
- DOOR TYPE TAG
- 1 DETAIL  
A2.02 SHEET
- DETAIL REFERENCE TAG
- 33 DESIGNATOR
- SPOT ELEVATION TAG
- S44 SLOPE DIRECTION  
DESIGNATOR
- SLOPE TAG
- C DESIGNATOR
- BEAM SC.2
- CENTERLINE TAG
- ENTRANCE MAIN ENTRANCE
- ENTRANCE SECONDARY ENTRANCE
- ENTRANCE COVERED SECONDARY ENTRANCE

**CONTACT:**  
DESIGN BUILD STUDIO  
CARNEGIE MELLON UNIVERSITY  
SCHOOL OF ARCHITECTURE  
5000 FORBES AVENUE  
PITTSBURGH, PA 15213

**DRAWN BY:**  
TAKUMI DAVIS JORDAND@ANDREW.CMU.EDU  
TAYLOR LATIMER TIL@ANDREW.CMU.EDU  
KYLE BANCROFT KYLEBANC@ANDREW.CMU.EDU

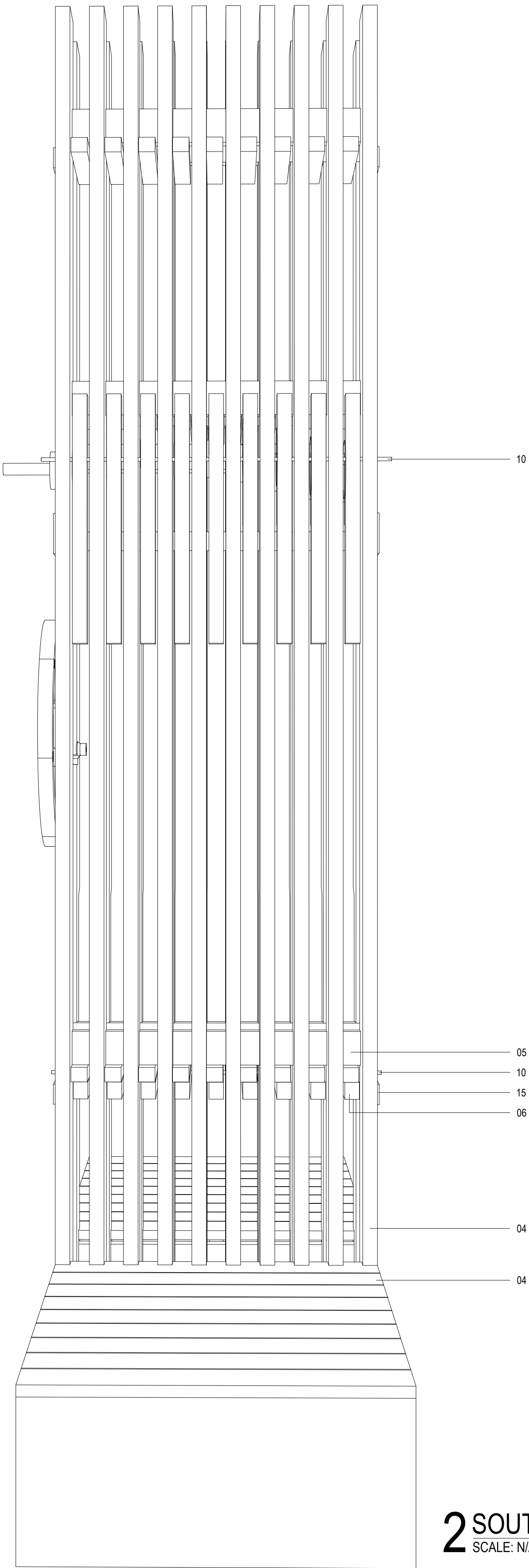

**2** SOUTHERN PERSPECTIVE  
SCALE: N/A

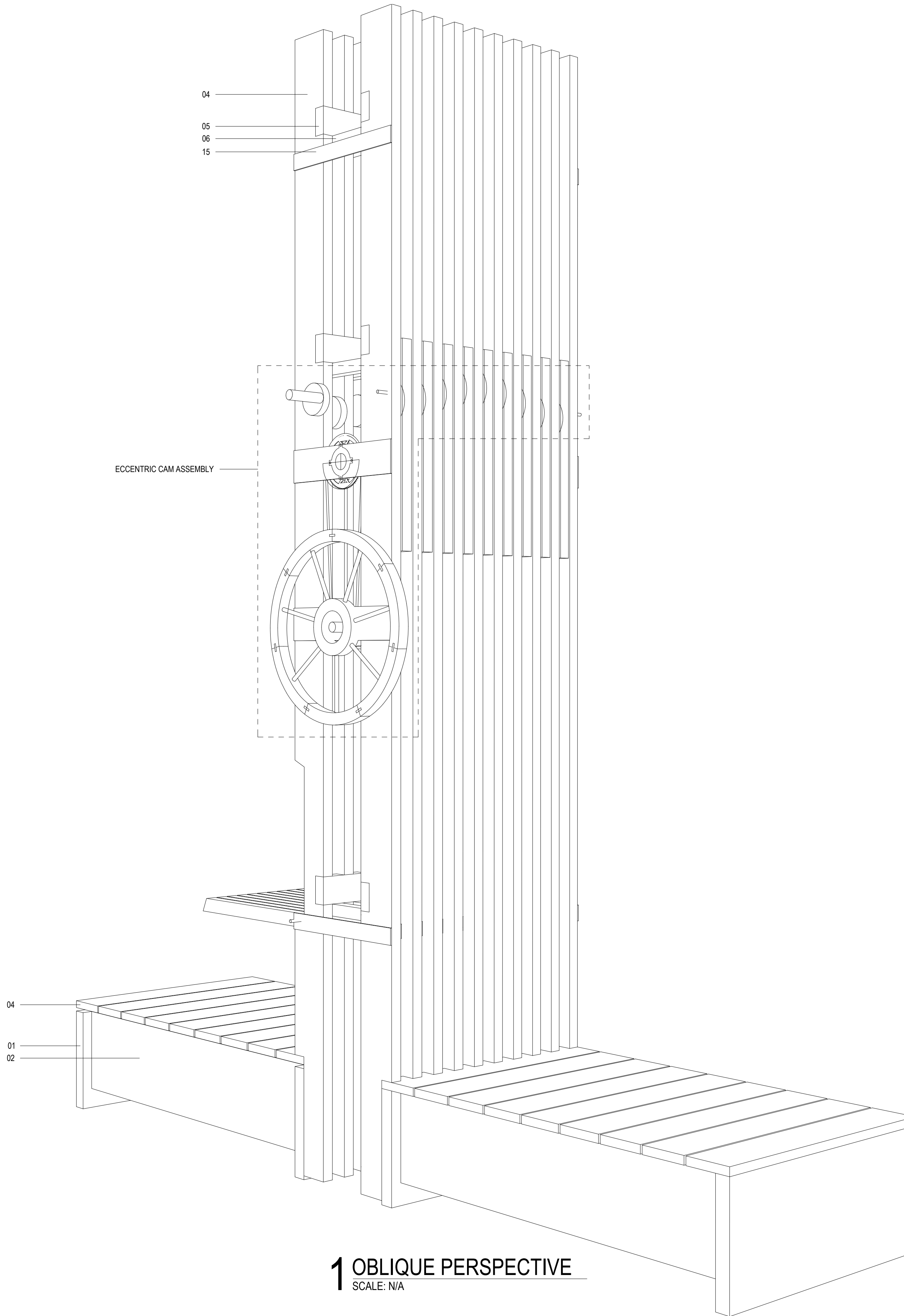

**1** OBLIQUE PERSPECTIVE  
SCALE: N/A

**GENERAL NOTES:**  
 1. EXTERIOR DIMENSIONS ARE TAKEN FROM FACE OF SHEATHING  
 2. INTERIOR DIMENSIONS ARE TAKEN FROM FACE OF STUD UNLESS OTHERWISE NOTED  
 3. THESE DOCUMENTS ARE THE COPYRIGHTED PROPERTY AND INTELLECTUAL PROPERTY OF THE CARNEGIE MELLON UNIVERSITY DESIGN BUILD STUDIO. THE DOCUMENTS ARE NOT TO BE REPRODUCED OR UTILIZED FOR ANY PURPOSE OTHER THAN ORIGINALLY INTENDED AND AS STIPULATED ON THE COVER SHEET AND TITLE BLOCK. USE OF THE DOCUMENTS FOR ANY PURPOSE, SPECIFICALLY STIPULATED OR NOT, SHALL BE GRANTED ONLY VIA AUTHORIZED WRITING BY THE CARNEGIE MELLON UNIVERSITY DESIGN BUILD STUDIO AND ITS DIRECTOR.  
 5. NONE OF THE DOCUMENTS INCLUDED IN THE DRAWING INDEX ARE INTENDED TO BE CONSIDERED IN ISOLATION OF ONE ANOTHER. ALL PARTIES/ENTITIES UTILIZING THESE DOCUMENTS FOR COST ESTIMATION, BIDDING, QUANTITY SURVEY, AND/OR CONSTRUCTION SHALL CONSULT THE GENERAL NOTES AND INFORMATION LOCATED ON THIS SHEET AND ALL "G" SERIES (GENERAL INFORMATION AND DATA) SHEETS FOR INFORMATION AND CONDITIONS GOVERNING WORK DESCRIBED IN DOCUMENTS LISTED IN THE DRAWING INDEX BEFORE PROCEEDING WITH PROCUREMENT AND/OR CONSTRUCTION. GENERAL INFORMATION AND DATA SHEET(S) ("G") PROVIDE CODE, PROCEDURAL AND USE GUIDELINES GOVERNING ALL BID AND/OR CONSTRUCTION DOCUMENTS. ALL BIDDERS, ESTIMATING, AND PRICING SHALL UTILIZE COMPLETE SETS OF THE BIDDING AND/OR CONSTRUCTION DOCUMENTS IN QUANTIFYING AND CONSTRUCTING. NEITHER THE OWNER, ARCHITECT, NOR DESIGN BUILD STUDIO ASSUMES RESPONSIBILITY FOR ERRORS, OMISSIONS, OR MISINTERPRETATIONS RESULTING FROM THE USE OF INCOMPLETE SETS OF BIDDING AND/OR CONSTRUCTION DOCUMENTS.  
 6. EXISTING SITE INFORMATION IS BASED ON ALLEGHENY COUNTY G.I.S. INFORMATION FROM THE PENNSYLVANIA SPATIAL DATA ACCESS (PASDA). OWNER SHALL PROVIDE SITE SURVEY FOR FINAL SITE PLAN AND GRADING.

**LEGEND (NTS):**

- EXISTING BUILDING
- CONC. PAVING
- CLEAN CRUSHED STONE
- GRAVEL BACKFILL
- INFILL SOIL
- CUT OR FILL SOIL
- GRASS
- SAND OR GRANULAR PAD
- CUT WOOD GRAIN

**KEY NOTES:**

- 01 - 1.75" X 14" LVL
- 02 - 2" X 12" UNTREATED DIM. LUMBER
- 03 - 2" X 8" UNTREATED DIM. LUMBER
- 04 - 2" X 6" UNTREATED DIM. LUMBER
- 05 - 2" X 4" UNTREATED DIM. LUMBER
- 06 - 2" X 2" UNTREATED DIM. LUMBER
- 07 - EXISTING TRIPLE W/TH BRICK WALL
- 08 - EXISTING WATER TABLE
- 09 - EXISTING GRADE
- 10 - 1/2" ZINC THREADED ROD
- 11 - 0.5" THK. LDPE SPACER
- 12 - CAST-IN-PLACE CONCRETE
- 13 - NO. 4 REINFORCEMENT
- 14 - METAL DECKING
- 15 - A36 STEEL ANGLE @ 1.5" X 1.5" X 12 GA.
- 16 - GRAVEL BACKFILL
- 17 - PEA GRAVEL ROOF FINISH
- 18 - EPDM ROOFING MEMBRANE
- 19 - 3/4" THK. OSB PLYWOOD
- 20 - METAL FLASHING
- 21 - SOIL
- 22 - NATIVE PLANTLIFE
- 23 - SIMPSON STRONG-TIE GALV. 2x12 HANGER
- 24 - STAINLESS WOOD SCREW @ 2" LG.
- 25 - NO. 6 STAINLESS WOOD SCREW @ 1.25" LG.
- 26 - 1.25" DIAM. ALUMINUM RAILING
- 27 - NICKEL DECORATIVE HANDRAIL BRACKET
- 28 - 8" RISE, 11" DEPTH PRESSURE TREATED STAIR STRINGER
- 29 - EXTERNAL GRADE NAIL @ 6" LG.
- 30 - EXTERNAL GRADE NAIL @ 3 1/8" LG.
- 31 - DOUBLE PANED SKYLIGHT
- 32 - CONCRETE DRILL BOLT @ 6 3/4" LG.
- 33 - CONCRETE DRILL BOLT @ 3" LG.
- 34 - CONCRETE ANCHOR @ 1 1/2" LG.
- 35 - 7/16" DIAM. OPENING NUT
- 36 - INTERNAL STEEL CONNECTOR
- 37 - WINDOW ADJUSTMENT WHEEL

DRAWN BY:  
 KYLE BANCROFT  
 TAKUMI DAVIS  
 TAYLOR LATIMER

1 0  
 DECEMBER  
 2 0 1 9  
 F O R  
 R E V I E W

PR.02  
 PROTOTYPE PERSPECTIVE

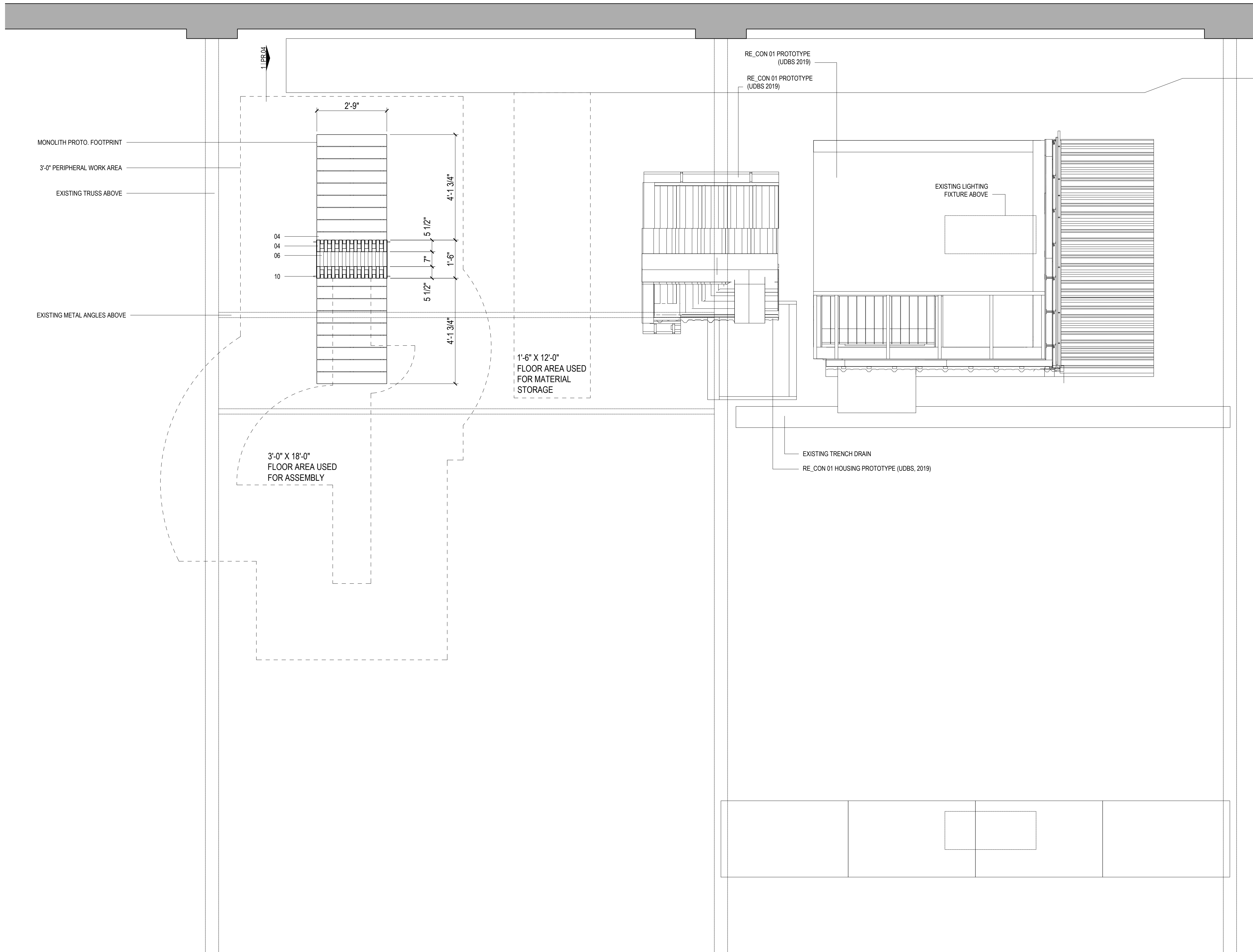

**GENERAL NOTES:**  
 1. EXTERIOR DIMENSIONS ARE TAKEN FROM FACE OF SHEATHING  
 2. INTERIOR DIMENSIONS ARE TAKEN FROM FACE OF STUD UNLESS OTHERWISE NOTED  
 3. THESE DOCUMENTS ARE THE COPYRIGHTED PROPERTY AND INTELLECTUAL PROPERTY OF THE CARNEGIE MELLON UNIVERSITY DESIGN BUILD STUDIO. THE DOCUMENTS ARE NOT TO BE REPRODUCED OR UTILIZED FOR ANY PURPOSE OTHER THAN ORIGINALLY INTENDED AND AS STIPULATED ON THE COVER SHEET AND TITLE BLOCK. USE OF THE DOCUMENTS FOR ANY PURPOSE, SPECIFICALLY STIPULATED OR NOT, SHALL BE GRANTED ONLY VIA AUTHORIZED WRITING BY THE CARNEGIE MELLON UNIVERSITY DESIGN BUILD STUDIO AND ITS DIRECTOR.  
 4. NONE OF THE DOCUMENTS INCLUDED IN THE DRAWING INDEX ARE INTENDED TO BE CONSIDERED IN ISOLATION OF ONE ANOTHER. ALL PARTIES/ENTITIES UTILIZING THESE DOCUMENTS FOR COST ESTIMATION, BIDDING, QUANTITY SURVEY, AND/OR CONSTRUCTION SHALL CONSULT THE GENERAL NOTES AND INFORMATION LOCATED ON THIS SHEET AND ALL "G" SERIES (GENERAL INFORMATION AND DATA) SHEETS FOR INFORMATION AND CONDITIONS GOVERNING WORK DESCRIBED IN DOCUMENTS LISTED IN THE DRAWING INDEX BEFORE PROCEEDING WITH PROCUREMENT AND/OR CONSTRUCTION. GENERAL INFORMATION AND DATA SHEET(S) ("G") PROVIDE CODE, PROCEDURAL AND USE GUIDELINES GOVERNING ALL BID AND/OR CONSTRUCTION DOCUMENTS. ALL BIDDERS, ESTIMATING, AND PRICING SHALL UTILIZE COMPLETE SETS OF THE BIDDING AND/OR CONSTRUCTION DOCUMENTS IN QUANTIFYING AND CONSTRUCTING. NEITHER THE OWNER, ARCHITECT, NOR DESIGN BUILD STUDIO ASSUMES RESPONSIBILITY FOR ERRORS, OMISSIONS, OR MISINTERPRETATIONS RESULTING FROM THE USE OF INCOMPLETE SETS OF BIDDING AND/OR CONSTRUCTION DOCUMENTS.  
 6. EXISTING SITE INFORMATION IS BASED ON ALLEGHENY COUNTY G.I.S. INFORMATION FROM THE PENNSYLVANIA SPATIAL DATA ACCESS (PASDA). OWNER SHALL PROVIDE SITE SURVEY FOR FINAL SITE PLAN AND GRADING.

- LEGEND (NTS):**
- EXISTING BUILDING
  - CONC. PAVING
  - CLEAN CRUSHED STONE
  - GRAVEL BACKFILL
  - INFILL SOIL
  - CUT OR FILL SOIL
  - GRASS
  - SAND OR GRANULAR PAD
  - CUT WOOD GRAIN

- KEY NOTES:**
- 01 - 1.75" X 14" LVL
  - 02 - 2" X 12" UNTREATED DIM. LUMBER
  - 03 - 2" X 8" UNTREATED DIM. LUMBER
  - 04 - 2" X 6" UNTREATED DIM. LUMBER
  - 05 - 2" X 4" UNTREATED DIM. LUMBER
  - 06 - 2" X 2" UNTREATED DIM. LUMBER
  - 07 - EXISTING TRIPLE W/TH BRICK WALL
  - 08 - EXISTING WATER TABLE
  - 09 - EXISTING GRADE
  - 10 - 1/2" ZINC THREADED ROD
  - 11 - 0.5" THK. LDPE SPACER
  - 12 - CAST-IN-PLACE CONCRETE
  - 13 - NO. 4 REINFORCEMENT
  - 14 - METAL DECKING
  - 15 - A36 STEEL ANGLE @ 1.5" X 1.5" X 12 GA.
  - 16 - GRAVEL BACKFILL
  - 17 - PEA GRAVEL ROOF FINISH
  - 18 - EPDM ROOFING MEMBRANE
  - 19 - 3/4" THK. OSB PLYWOOD
  - 20 - METAL FLASHING
  - 21 - SOIL
  - 22 - NATIVE PLANTLIFE
  - 23 - SIMPSON STRONG-TIE GALV. 2x12 HANGER
  - 24 - STAINLESS WOOD SCREW @ 2" LG.
  - 25 - NO. 6 STAINLESS WOOD SCREW @ 1.25" LG.
  - 26 - 1.25" DIAM. ALUMINUM RAILING
  - 27 - NICKEL DECORATIVE HANDRAIL BRACKET
  - 28 - 8" RISE, 11" DEPTH PRESSURE TREATED STAIR STRINGER
  - 29 - EXTERNAL GRADE NAIL @ 6" LG.
  - 30 - EXTERNAL GRADE NAIL @ 3 1/8" LG.
  - 31 - DOUBLE PANED SKYLIGHT
  - 32 - CONCRETE DRILL BOLT @ 6 3/4" LG.
  - 33 - CONCRETE DRILL BOLT @ 3" LG.
  - 34 - CONCRETE ANCHOR @ 1 1/2" LG.
  - 35 - 7/16" DIAM. OPENING NUT
  - 36 - INTERNAL STEEL CONNECTOR
  - 37 - WINDOW ADJUSTMENT WHEEL

DESIGN BUILD STUDIO  
 CARNEGIE MELLON UNIVERSITY  
 SCHOOL OF ARCHITECTURE  
 5000 FORBES AVENUE  
 PITTSBURGH, PA 15221-3300  
**WOODHENGE**  
 COMMUNITY FORGE  
 1256 FRANKLIN AVE.  
 WILKINSBURG, PA 15221

DRAWN BY:  
 KYLE BANCROFT  
 TAKUMI DAVIS  
 TAYLOR LATIMER  
 1 0  
 DECEMBER  
 2 0 1 9  
 F O R  
 R E V I E W

**PR.03**  
 PROTOTYPE PLAN/EN.SITU

▼ EL = +16'-2"  
INTERSECTION OF CROSS CABLES

▼ EL = +14'-9 1/2"  
RIDGE OF PROTOTYPE

▼ EL = +13'-2 1/2"  
B.O. EXISTING TRUSSES

▼ EL = +12'-0"  
T.O. MONOLITH PROTOTYPE

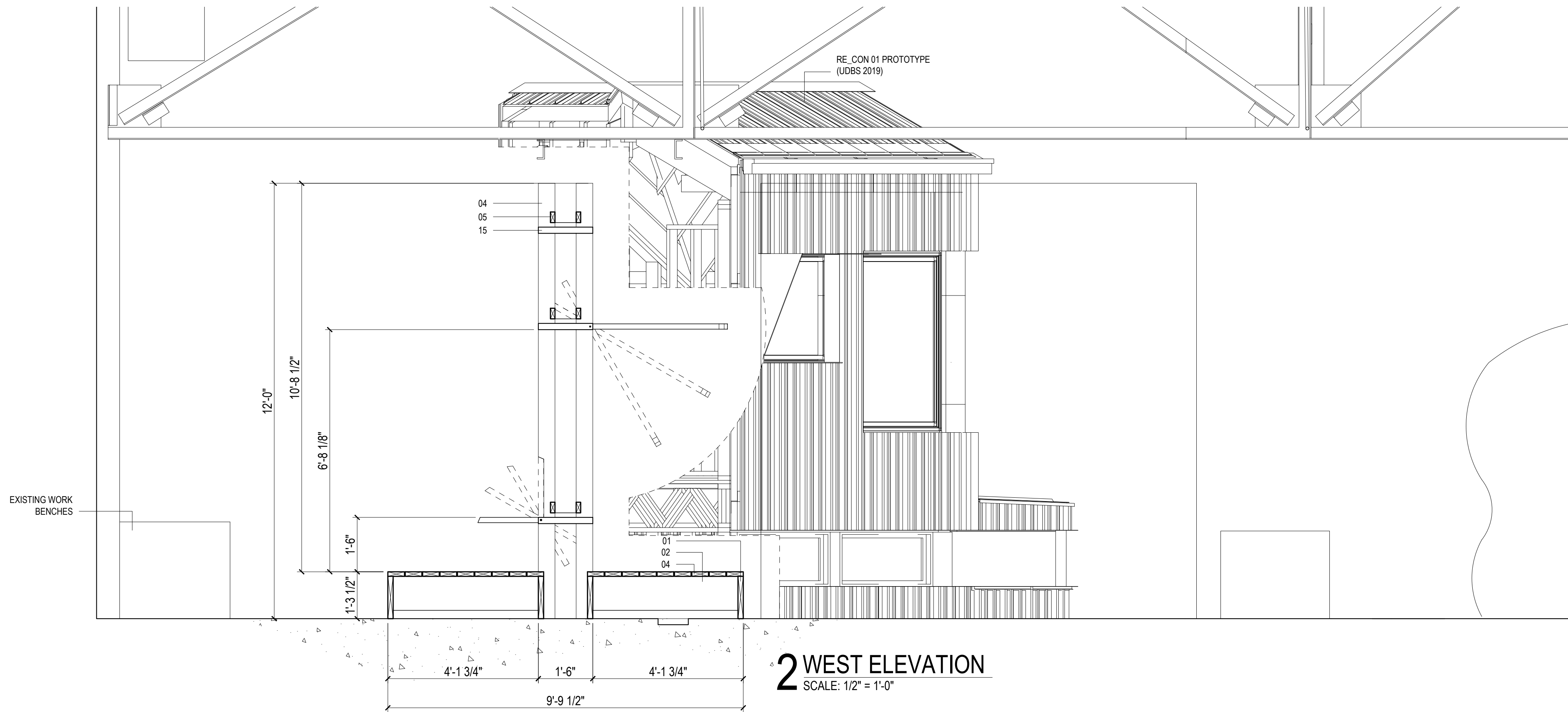

**2 WEST ELEVATION**  
SCALE: 1/2" = 1'-0"

**GENERAL NOTES:**

- EXTERIOR DIMENSIONS ARE TAKEN FROM FACE OF SHEATHING
- INTERIOR DIMENSIONS ARE TAKEN FROM FACE OF STUD UNLESS OTHERWISE NOTED
- THESE DOCUMENTS ARE THE COPYRIGHTED PROPERTY AND INTELLECTUAL PROPERTY OF THE CARNEGIE MELLON UNIVERSITY DESIGN BUILD STUDIO. THE DOCUMENTS ARE NOT TO BE REPRODUCED OR UTILIZED FOR ANY PURPOSE OTHER THAN ORIGINALLY INTENDED AND AS STIPULATED ON THE COVER SHEET AND TITLE BLOCK. USE OF THE DOCUMENTS FOR ANY PURPOSE, SPECIFICALLY STIPULATED OR NOT, SHALL BE GRANTED ONLY VIA AUTHORIZED WRITING BY THE CARNEGIE MELLON UNIVERSITY DESIGN BUILD STUDIO AND ITS DIRECTOR.
- NONE OF THE DOCUMENTS INCLUDED IN THE DRAWING INDEX ARE INTENDED TO BE CONSIDERED IN ISOLATION OF ONE ANOTHER. ALL PARTIES/ENTITIES UTILIZING THESE DOCUMENTS FOR COST ESTIMATION, BIDDING, QUANTITY SURVEY, AND/OR CONSTRUCTION SHALL CONSULT THE GENERAL NOTES AND INFORMATION LOCATED ON THIS SHEET AND ALL "G" SERIES (GENERAL INFORMATION AND DATA) SHEETS FOR INFORMATION AND CONDITIONS GOVERNING WORK DESCRIBED IN DOCUMENTS LISTED IN THE DRAWING INDEX BEFORE PROCEEDING WITH PROCUREMENT AND/OR CONSTRUCTION. GENERAL INFORMATION AND DATA SHEET(S) ("G") PROVIDE CODE, PROCEDURAL AND USE GUIDELINES GOVERNING ALL BID AND/OR CONSTRUCTION DOCUMENTS. ALL BIDDERS, ESTIMATING, AND PRICING SHALL UTILIZE COMPLETE SETS OF THE BIDDING AND/OR CONSTRUCTION DOCUMENTS IN QUANTIFYING AND CONSTRUCTING. NEITHER THE OWNER, ARCHITECT, NOR DESIGN BUILD STUDIO ASSUMES RESPONSIBILITY FOR ERRORS, OMISSIONS, OR MISINTERPRETATIONS RESULTING FROM THE USE OF INCOMPLETE SETS OF BIDDING AND/OR CONSTRUCTION DOCUMENTS.
- EXISTING SITE INFORMATION IS BASED ON ALLEGHENY COUNTY G.I.S. INFORMATION FROM THE PENNSYLVANIA SPATIAL DATA ACCESS (PASDA). OWNER SHALL PROVIDE SITE SURVEY FOR FINAL SITE PLAN AND GRADING.

- LEGEND (NTS):**
- EXISTING BUILDING
  - CONC. PAVING
  - CLEAN CRUSHED STONE
  - GRAVEL BACKFILL
  - INFILL SOIL
  - CUT OR FILL SOIL
  - GRASS
  - SAND OR GRANULAR PAD
  - CUT WOOD GRAIN

- KEY NOTES:**
- 01 - 1.75" X 14" LVL
  - 02 - 2" X 12" UNTREATED DIM. LUMBER
  - 03 - 2" X 8" UNTREATED DIM. LUMBER
  - 04 - 2" X 6" UNTREATED DIM. LUMBER
  - 05 - 2" X 4" UNTREATED DIM. LUMBER
  - 06 - 2" X 2" UNTREATED DIM. LUMBER
  - 07 - EXISTING TRIPLE WITHE BRICK WALL
  - 08 - EXISTING WATER TABLE
  - 09 - EXISTING GRADE
  - 10 - 1/2" ZINC THREADED ROD
  - 11 - 0.5" THK. LDPE SPACER
  - 12 - CAST-IN-PLACE CONCRETE
  - 13 - NO. 4 REINFORCEMENT
  - 14 - METAL DECKING
  - 15 - A36 STEEL ANGLE @ 1.5" X 1.5" X 12 GA.
  - 16 - GRAVEL BACKFILL
  - 17 - PEA GRAVEL ROOF FINISH
  - 18 - EPDM ROOFING MEMBRANE
  - 19 - 3/4" THK. OSB PLYWOOD
  - 20 - METAL FLASHING
  - 21 - SOIL
  - 22 - NATIVE PLANTLIFE
  - 23 - SIMPSON STRONG-TIE GALV. 2x12 HANGER
  - 24 - STAINLESS WOOD SCREW @ 2" LG.
  - 25 - NO. 6 STAINLESS WOOD SCREW @ 1.25" LG.
  - 26 - 1.25" DIAM. ALUMINUM RAILING
  - 27 - NICKEL DECORATIVE HANDRAIL BRACKET
  - 28 - 8" RISE, 11" DEPTH PRESSURE TREATED STAIR STRINGER
  - 29 - EXTERNAL GRADE NAIL @ 6" LG.
  - 30 - EXTERNAL GRADE NAIL @ 3 1/8" LG.
  - 31 - DOUBLE PANED SKYLIGHT
  - 32 - CONCRETE DRILL BOLT @ 6 3/4" LG.
  - 33 - CONCRETE DRILL BOLT @ 3" LG.
  - 34 - CONCRETE ANCHOR @ 1 1/2" LG.
  - 35 - 7/16" DIAM. OPENING NUT
  - 36 - INTERNAL STEEL CONNECTOR
  - 37 - WINDOW ADJUSTMENT WHEEL

▼ EL = +13'-2 1/2"  
B.O. EXISTING TRUSSES

▼ EL = +12'-0"  
RIDGE OF PROTOTYPE

▼ EL = +0'-0"  
EXISTING CONCRETE FLOOR

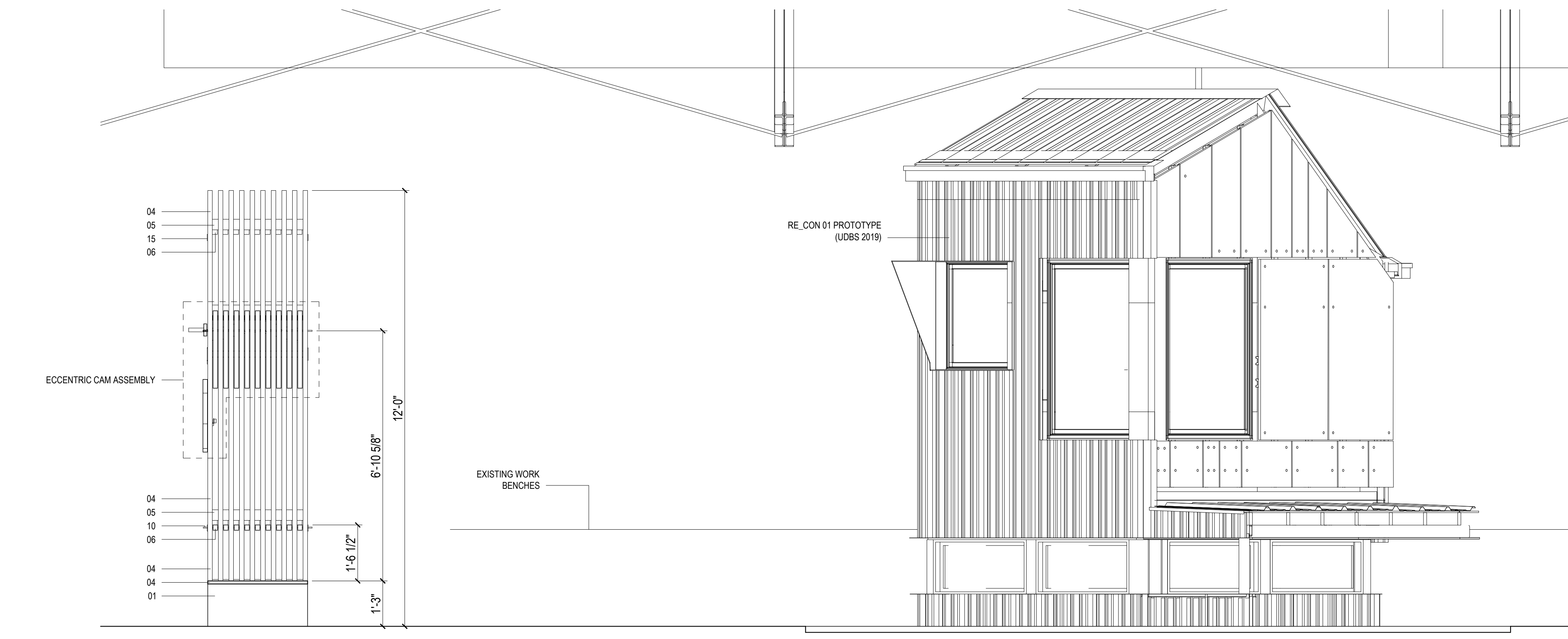

**1 SOUTH ELEVATION**  
SCALE: 1/2" = 1'-0"

DESIGN BUILD STUDIO  
CARNEGIE MELLON UNIVERSITY  
SCHOOL OF ARCHITECTURE  
5000 FORBES AVENUE  
PITTSBURGH, PA 15221

**WOODHENGE**

DRAWN BY:  
KYLE BANCROFT  
TAKUMI DAVIS  
TAYLOR LATIMER

1 0  
DECEMBER  
2 0 1 9  
F O R  
R E V I E W

PR.04  
PROTOTYPE ELEVATION IN SITU

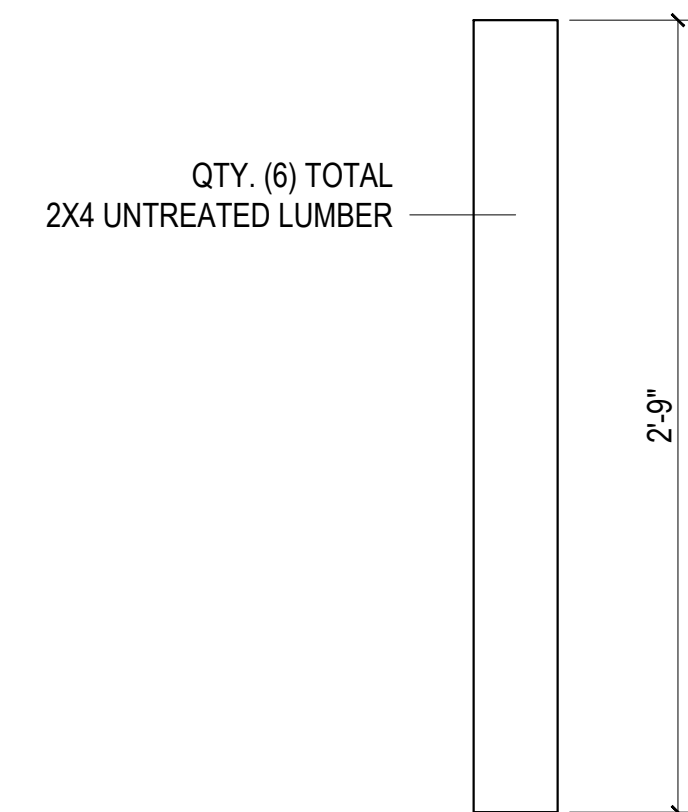
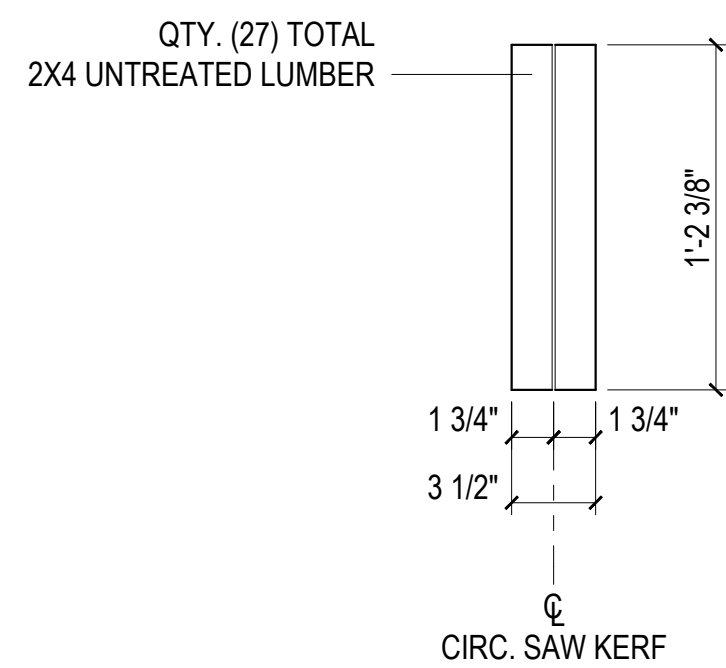
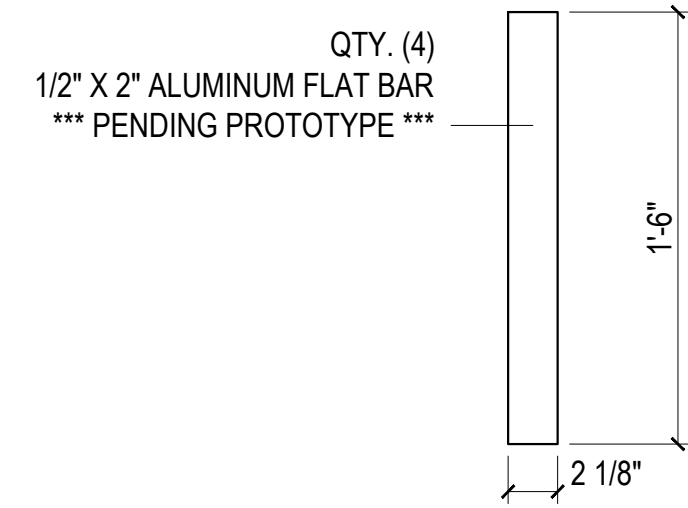

**3 CONNECTIONS**  
SCALE: 1 1/2" = 1'-0"

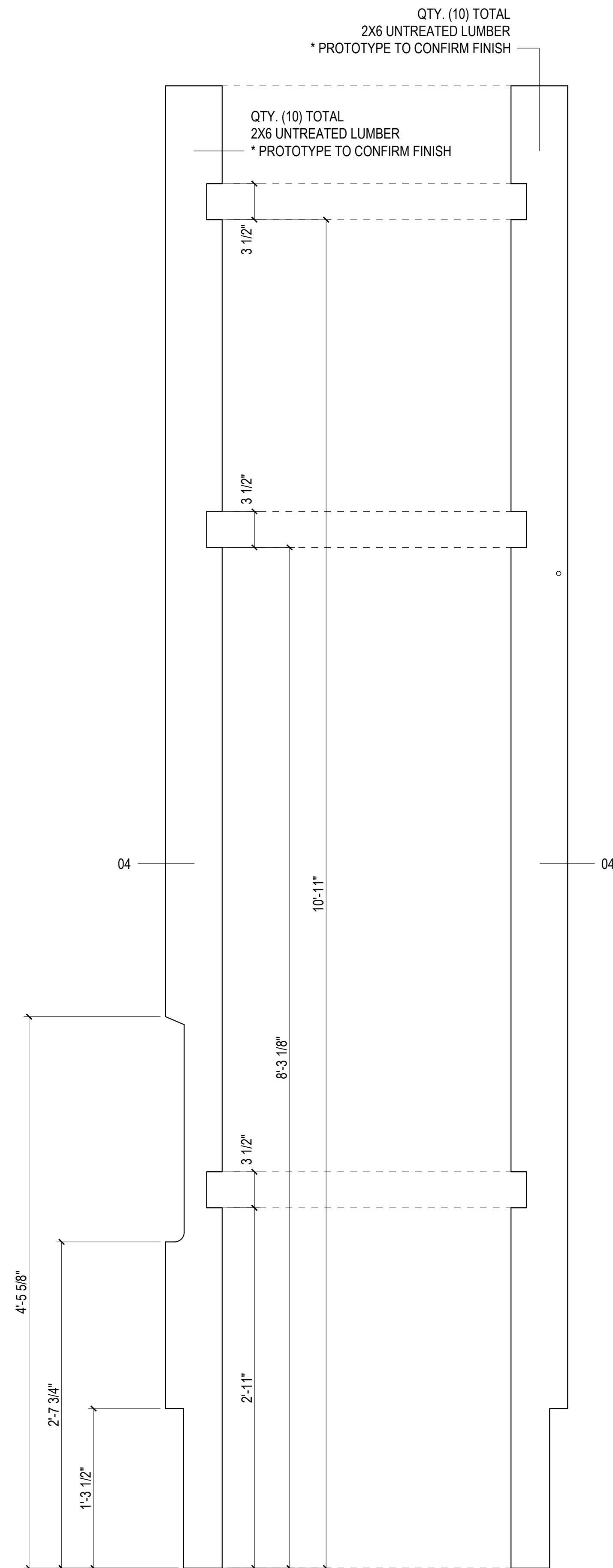

**2 2X6 SLATS**  
SCALE: 1 1/2" = 1'-0"

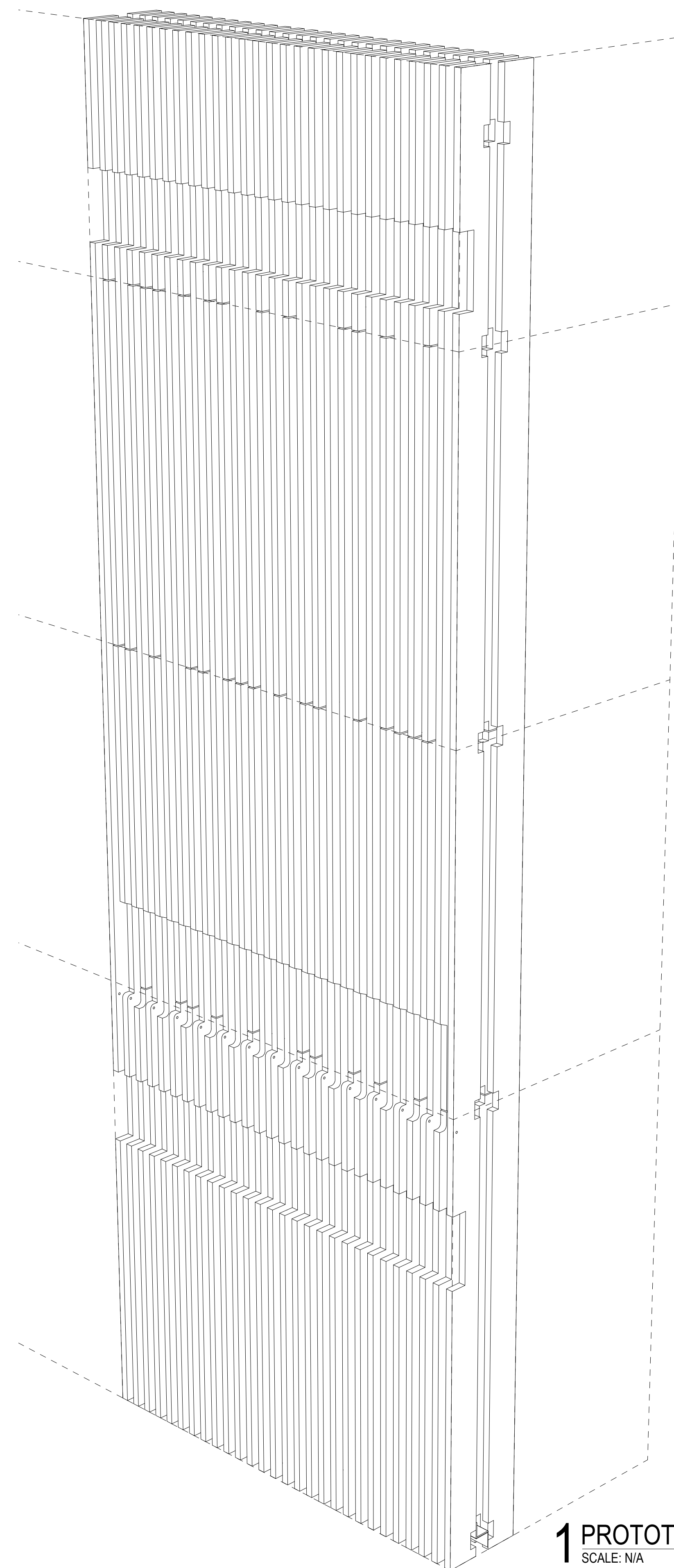

**1 PROTOTYPE SCOPE**  
SCALE: N/A

**GENERAL NOTES:**  
1. EXTERIOR DIMENSIONS ARE TAKEN FROM FACE OF SHEATHING  
2. INTERIOR DIMENSIONS ARE TAKEN FROM FACE OF STUD UNLESS OTHERWISE NOTED  
3. THESE DOCUMENTS ARE THE COPYRIGHTED PROPERTY AND INTELLECTUAL PROPERTY OF THE CARNEGIE MELLON UNIVERSITY DESIGN BUILD STUDIO. THE DOCUMENTS ARE NOT TO BE REPRODUCED OR UTILIZED FOR ANY PURPOSE OTHER THAN ORIGINALLY INTENDED AND AS STIPULATED ON THE COVER SHEET AND TITLE BLOCK. USE OF THE DOCUMENTS FOR ANY PURPOSE, SPECIFICALLY STIPULATED OR NOT, SHALL BE GRANTED ONLY VIA AUTHORIZED WRITING BY THE CARNEGIE MELLON UNIVERSITY DESIGN BUILD STUDIO AND ITS DIRECTOR.  
4. NONE OF THE DOCUMENTS INCLUDED IN THE DRAWING INDEX ARE INTENDED TO BE CONSIDERED IN ISOLATION OF ONE ANOTHER. ALL PARTIES/ENTITIES UTILIZING THESE DOCUMENTS FOR COST ESTIMATION, BIDDING, QUANTITY SURVEY, AND/OR CONSTRUCTION SHALL CONSULT THE GENERAL NOTES AND INFORMATION LOCATED ON THIS SHEET AND ALL "G" SERIES (GENERAL INFORMATION AND DATA) SHEETS FOR INFORMATION AND CONDITIONS GOVERNING WORK DESCRIBED IN DOCUMENTS LISTED IN THE DRAWING INDEX BEFORE PROCEEDING WITH PROCUREMENT AND/OR CONSTRUCTION. GENERAL INFORMATION AND DATA SHEET(S) ("G") PROVIDE CODE, PROCEDURAL AND USE GUIDELINES GOVERNING ALL BID AND/OR CONSTRUCTION DOCUMENTS. ALL BIDDERS, ESTIMATING, AND PRICING SHALL UTILIZE COMPLETE SETS OF THE BIDDING AND/OR CONSTRUCTION DOCUMENTS IN QUANTIFYING AND CONSTRUCTING. NEITHER THE OWNER, ARCHITECT, NOR DESIGN BUILD STUDIO ASSUMES RESPONSIBILITY FOR ERRORS, OMISSIONS, OR MISINTERPRETATIONS RESULTING FROM THE USE OF INCOMPLETE SETS OF BIDDING AND/OR CONSTRUCTION DOCUMENTS.  
5. EXISTING SITE INFORMATION IS BASED ON ALLEGHENY COUNTY G.I.S. INFORMATION FROM THE PENNSYLVANIA SPATIAL DATA ACCESS (PASDA). OWNER SHALL PROVIDE SITE SURVEY FOR FINAL SITE PLAN AND GRADING.

**LEGEND (NTS):**

	EXISTING BUILDING
	CONC. PAVING
	CLEAN CRUSHED STONE
	GRAVEL BACKFILL
	INFILL SOIL
	CUT OR FILL SOIL
	GRASS
	SAND OR GRANULAR PAD
	CUT WOOD GRAIN

**KEY NOTES:**

01	-1.75" X 14" LVL
02	2" X 12" UNTREATED DIM. LUMBER
03	2" X 8" UNTREATED DIM. LUMBER
04	2" X 6" UNTREATED DIM. LUMBER
05	2" X 4" UNTREATED DIM. LUMBER
06	2" X 2" UNTREATED DIM. LUMBER
07	EXISTING TRIPLE WITHE BRICK WALL
08	EXISTING WATER TABLE
09	EXISTING GRADE
10	1/2" ZINC THREADED ROD
11	0.5" THK. LDPE SPACER
12	CAST-IN-PLACE CONCRETE
13	NO. 4 REINFORCEMENT
14	METAL DECKING
15	A36 STEEL ANGLE @ 1.5" X 1.5" X 12 GA.
16	GRAVEL BACKFILL
17	PEA GRAVEL ROOF FINISH
18	EPDM ROOFING MEMBRANE
19	3/4" THK. OSB PLYWOOD
20	METAL FLASHING
21	SOIL
22	NATIVE PLANTLIFE
23	SIMPSON STRONG-TIE GALV. 2x12 HANGER
24	STAINLESS WOOD SCREW @ 2" LG.
25	NO. 6 STAINLESS WOOD SCREW @ 1.25" LG.
26	1.25" DIAM. ALUMINUM RAILING
27	NICKEL DECORATIVE HANDRAIL BRACKET
28	8" RISE, 11" DEPTH PRESSURE TREATED STAIR STRINGER
29	EXTERNAL GRADE NAIL @ 6" LG.
30	EXTERNAL GRADE NAIL @ 3 1/8" LG.
31	DOUBLE PANED SKYLIGHT
32	CONCRETE DRILL BOLT @ 6 3/4" LG.
33	CONCRETE DRILL BOLT @ 3" LG.
34	CONCRETE ANCHOR @ 1 1/2" LG.
35	7/16" DIAM. OPENING NUT
36	INTERNAL STEEL CONNECTOR
37	WINDOW ADJUSTMENT WHEEL

DESIGN BUILD STUDIO  
CARNEGIE MELLON UNIVERSITY  
SCHOOL OF ARCHITECTURE  
5000 FORBES AVENUE  
PITTSBURGH, PA 15221

COMMUNITY FORGE  
1256 FRANKLIN AVE.  
WILKINSBURG, PA 15221

**WOODHENGE**

DRAWN BY:  
KYLE BANCROFT  
TAKUMI DAVIS  
TAYLOR LATIMER

1 0  
DECEMBER  
2 0 1 9  
F O R  
R E V I E W

**PR.05**  
PROTOTYPE CUT SHEET

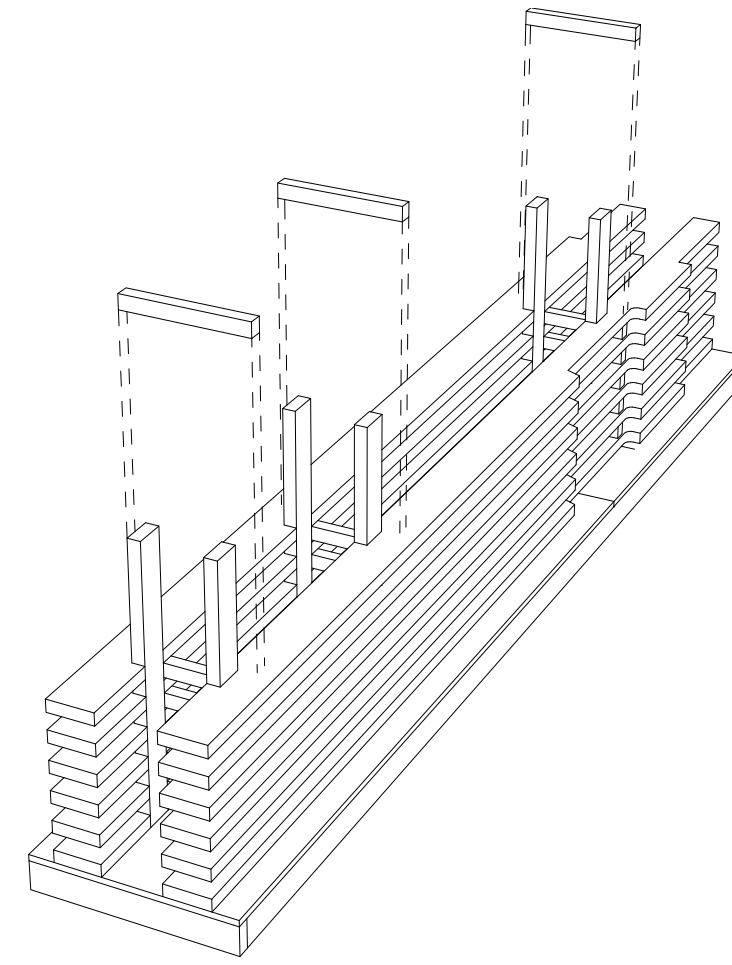

**3 ASSEMBLY SEQUENCE**  
SCALE: N/A

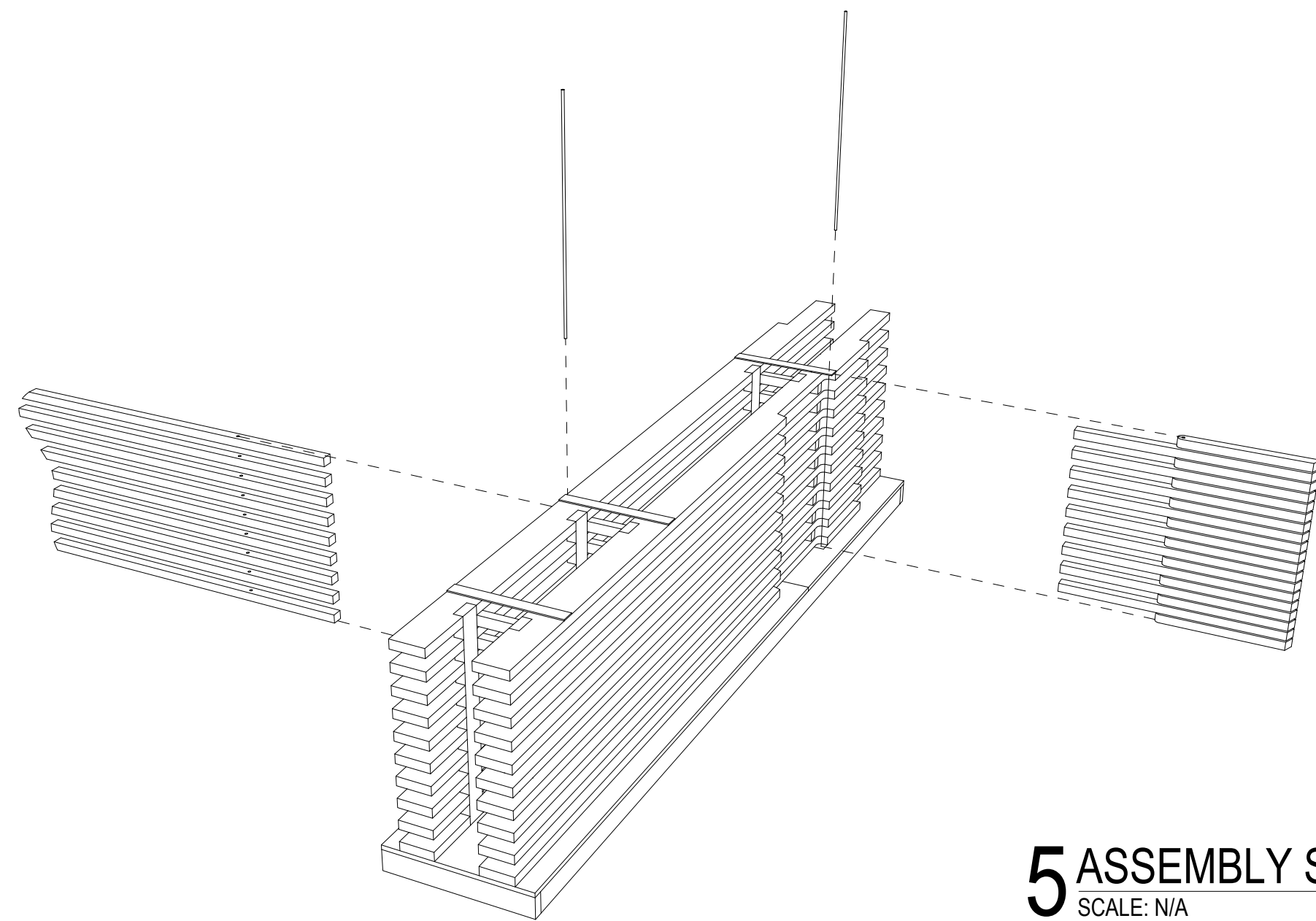

**5 ASSEMBLY SEQUENCE**  
SCALE: N/A

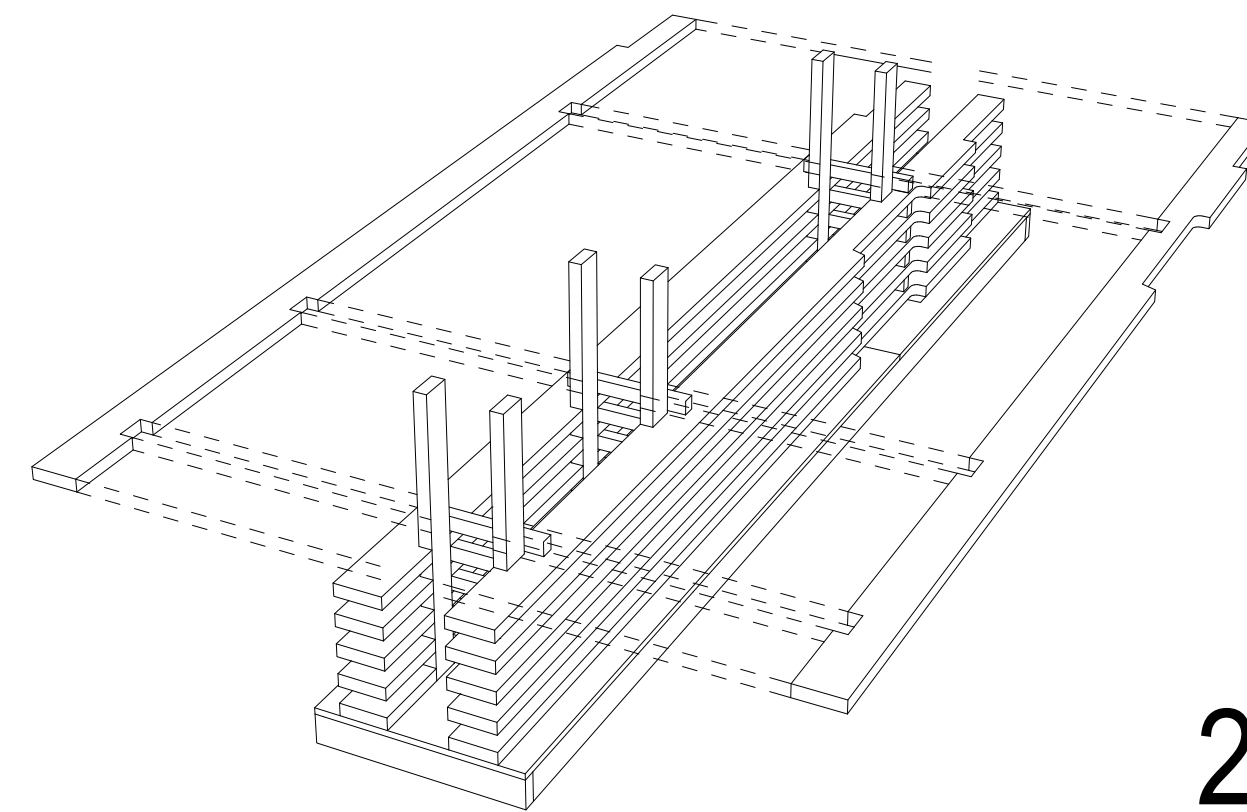

**2 ASSEMBLY SEQUENCE**  
SCALE: N/A

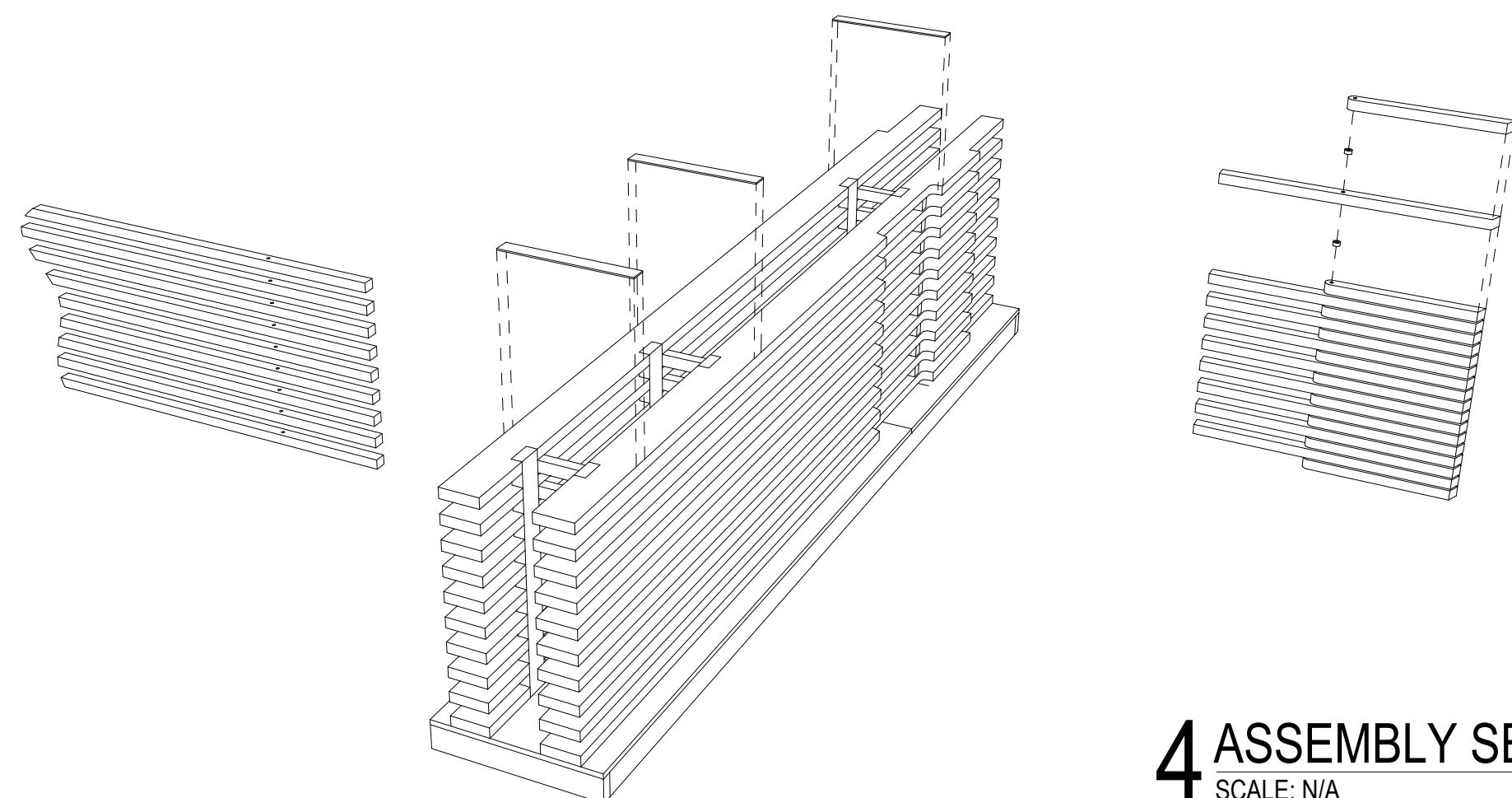

**4 ASSEMBLY SEQUENCE**  
SCALE: N/A

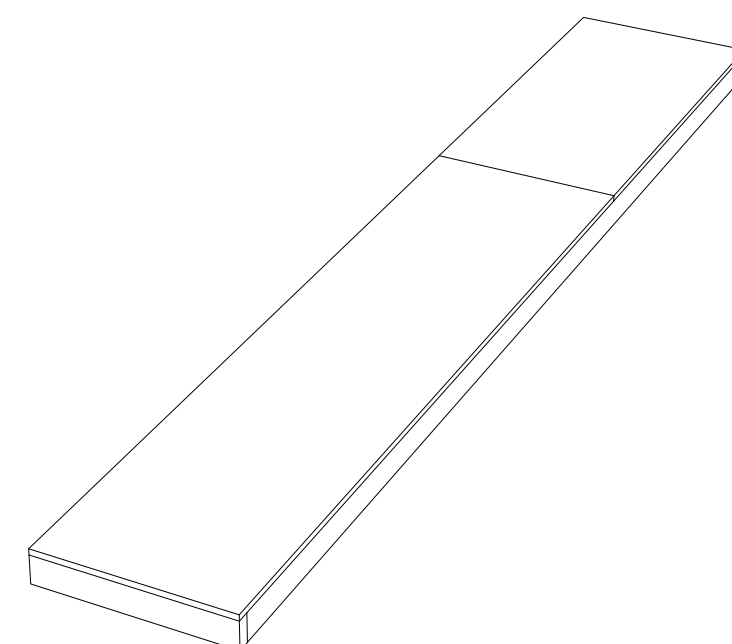

**1 ASSEMBLY SEQUENCE**  
SCALE: N/A

**GENERAL NOTES:**  
 1. EXTERIOR DIMENSIONS ARE TAKEN FROM FACE OF SHEATHING  
 2. INTERIOR DIMENSIONS ARE TAKEN FROM FACE OF STUD UNLESS OTHERWISE NOTED  
 3. THESE DOCUMENTS ARE THE COPYRIGHTED PROPERTY AND INTELLECTUAL PROPERTY OF THE CARNEGIE MELLON UNIVERSITY DESIGN BUILD STUDIO. THE DOCUMENTS ARE NOT TO BE REPRODUCED OR UTILIZED FOR ANY PURPOSE OTHER THAN ORIGINALLY INTENDED AND AS STIPULATED ON THE COVER SHEET AND TITLE BLOCK. USE OF THE DOCUMENTS FOR ANY PURPOSE, SPECIFICALLY STIPULATED OR NOT, SHALL BE GRANTED ONLY VIA AUTHORIZED WRITING BY THE CARNEGIE MELLON UNIVERSITY DESIGN BUILD STUDIO AND ITS DIRECTOR.  
 5. NONE OF THE DOCUMENTS INCLUDED IN THE DRAWING INDEX ARE INTENDED TO BE CONSIDERED IN ISOLATION OF ONE ANOTHER. ALL PARTIES/ENTITIES UTILIZING THESE DOCUMENTS FOR COST ESTIMATION, BIDDING, QUANTITY SURVEY, AND/OR CONSTRUCTION SHALL CONSULT THE GENERAL NOTES AND INFORMATION LOCATED ON THIS SHEET AND ALL "G" SERIES (GENERAL INFORMATION AND DATA) SHEETS FOR INFORMATION AND CONDITIONS GOVERNING WORK DESCRIBED IN DOCUMENTS LISTED IN THE DRAWING INDEX BEFORE PROCEEDING WITH PROCUREMENT AND/OR CONSTRUCTION. GENERAL INFORMATION AND DATA SHEET(S) ("G") PROVIDE CODE, PROCEDURAL AND USE GUIDELINES GOVERNING ALL BID AND/OR CONSTRUCTION DOCUMENTS. ALL BIDDERS, ESTIMATING, AND PRICING SHALL UTILIZE COMPLETE SETS OF THE BIDDING AND/OR CONSTRUCTION DOCUMENTS IN QUANTIFYING AND CONSTRUCTING. NEITHER THE OWNER, ARCHITECT, NOR DESIGN BUILD STUDIO ASSUMES RESPONSIBILITY FOR ERRORS, OMISSIONS, OR MISINTERPRETATIONS RESULTING FROM THE USE OF INCOMPLETE SETS OF BIDDING AND/OR CONSTRUCTION DOCUMENTS.  
 6. EXISTING SITE INFORMATION IS BASED ON ALLEGHENY COUNTY G.I.S. INFORMATION FROM THE PENNSYLVANIA SPATIAL DATA ACCESS (PASDA). OWNER SHALL PROVIDE SITE SURVEY FOR FINAL SITE PLAN AND GRADING.

**LEGEND (NTS):**

	EXISTING BUILDING
	CONC. PAVING
	CLEAN CRUSHED STONE
	GRAVEL BACKFILL
	INFILL SOIL
	CUT OR FILL SOIL
	GRASS
	SAND OR GRANULAR PAD
	CUT WOOD GRAIN

**KEY NOTES:**

01	~1.75" X 14" LVL
02	2" X 12" UNTREATED DIM. LUMBER
03	2" X 8" UNTREATED DIM. LUMBER
04	2" X 6" UNTREATED DIM. LUMBER
05	2" X 4" UNTREATED DIM. LUMBER
06	2" X 2" UNTREATED DIM. LUMBER
07	EXISTING TRIPLE W/TH BRICK WALL
08	EXISTING WATER TABLE
09	EXISTING GRADE
10	1/2" ZINC THREADED ROD
11	0.5" THK. LDPE SPACER
12	CAST-IN-PLACE CONCRETE
13	NO. 4 REINFORCEMENT
14	METAL DECKING
15	A36 STEEL ANGLE @ 1.5" X 1.5" X 12 GA.
16	GRAVEL BACKFILL
17	PEA GRAVEL ROOF FINISH
18	EPDM ROOFING MEMBRANE
19	3/4" THK. OSB PLYWOOD
20	METAL FLASHING
21	SOIL
22	NATIVE PLANTLIFE
23	SIMPSON STRONG-TIE GALV. 2x12 HANGER
24	STAINLESS WOOD SCREW @ 2" LG.
25	NO. 6 STAINLESS WOOD SCREW @ 1.25" LG.
26	1.25" DIAM. ALUMINUM RAILING
27	NICKEL DECORATIVE HANDRAIL BRACKET
28	8" RISE, 11" DEPTH PRESSURE TREATED STAIR STRINGER
29	EXTERNAL GRADE NAIL @ 6" LG.
30	EXTERNAL GRADE NAIL @ 3 1/8" LG.
31	DOUBLE PANED SKYLIGHT
32	CONCRETE DRILL BOLT @ 6 3/4" LG.
33	CONCRETE DRILL BOLT @ 3" LG.
34	CONCRETE ANCHOR @ 1 1/2" LG.
35	7/16" DIAM. OPENING NUT
36	INTERNAL STEEL CONNECTOR
37	WINDOW ADJUSTMENT WHEEL

DESIGN BUILD STUDIO  
 CARNEGIE MELLON UNIVERSITY  
 SCHOOL OF ARCHITECTURE  
 5000 FORBES AVENUE  
 PITTSBURGH, PA 15221

**WOODHENGE**

DRAWN BY:  
 KYLE BANCROFT  
 TAKUMI DAVIS  
 TAYLOR LATIMER

1 0  
 DECEMBER  
 2 0 1 9  
 F O R  
 R E V I E W

PR.06  
 PROTOTYPE ASSEMBLY SEQUENCE